AMERICAN ANNALS OF THE DEAF

OFFICIAL ORGAN

CONFERENCE OF EXECUTIVES OF AMERICAN SCHOOLS FOR THE DEAF
CONVENTION OF AMERICAN INSTRUCTORS OF THE DEAF

EDITED BY

IRVING S. FUSFELD

UNDER THE DIRECTION OF

PERCIVAL HALL, OF THE DISTRICT OF COLUMBIA; FRANK M. DRIGGS, OF UTAH; MADISON J. LEE, OF KENTUCKY; OSCAR M. PITTENGER, OF INDIANA; ELWOOD A. STEVENSON, OF CALIFORNIA; IGNATIUS BJORLEE, OF MARYLAND; J. W. BLATTNER, OF OKLAHOMA.

Executive Committee of the Conference

VOLUME LXXX

WASHINGTON, D.C.

PUBLISHED BY THE CONFERENCE OF EXECUTIVES OF AMERICAN SCHOOLS FOR THE DEAF

1935

CONTENTS

General Features of Tentative Program for the Convention of American Instructors of the Deaf..... .....*Harris Taylor, LL.D.* 1

Special Meeting of the Conference of Executives of American Schools for the Deaf.....*Percival Hall, Litt.D.* 2

Minutes of the Meeting of the Executive Committee of the Convention of American Instructors of the Deaf.... 3

The Usage of Vowel Positions....*Charles H. Voelker, M.A.* 5

Methods of Instruction in American Schools for the Deaf .....*Edward Allen Fay, Ph.D.* 7

Tabular Statement of American Schools for the Deaf .....*I. S. F.* 8

Public Residential Schools in the United States, 8; Industries Taught in American Schools for the Deaf, 16; Public Day-Schools, 18; Denominational and Private Schools, 27; Schools in Canada, 30.

American Instructors of the Deaf.....*I. S. F.* 32

School Items .....*I. S. F.* 83

Central New York, Florida, Institution Catholique, 83; Kansas, Lexington, Louisiana, 84; Maryland, Minnesota, New Jersey, 85; New York, Northern New York, Oklahoma, 86; Parker Practice, Portland, Rochester, St. Josephs, Honolulu, 87.

Miscellaneous .....*I. S. F.* 88

Teachers' Summer Session, 88; Certification, 88; The International Exhibition of Fine and Applied Arts by Deaf Artists, 88; Annual Data for Territorial and Insular Schools, 89; The Gault Teletactor, 90; Recent Publications, 90.

Counseling the Deaf.....*Charles E. MacDonald, LL.B.* 95

The Need for Counseling, 95; Educational Adjustment Problems, 96; Vocational Adjustment Problems, 96; Social Adjustment Problems, 97; The Organization and Tools, 98; The Face-to-Face Interview, 100; Carry-Over into Adult Life, 104.

Vocational Needs of Today.....*Tom L. Anderson, M.A.* 105

THE FEDERAL SURVEY OF THE DEAF AND HARD OF HEARING—PART I: PRELIMINARY DATA.....*Isabelle Walker, B.A.* 116
Introduction, 116; Distribution of Age, 117; Race and Nativity, 118; Degree of Deafness, Means of Communication, Lip-Reading Ability, 119; Age and Manner of Onset, 120; The Causes of Deafness, 121; Mode of Living and Number of Dependents, 121; Membership in Trade Unions, Religious or Fraternal Organizations, 122; Education, 123; Occupational Training, 124.

THE FEDERAL SURVEY OF THE DEAF AND HARD OF HEARING—PART II: THE EMPLOYMENT STATUS OF THE DEAF AND HARD OF HEARING.....*Alice F. Rowell, B.S.* 126
Causes of Unemployment, 127; Special Features of Employment Status, 128; Employment Status Correlated with Specific Factors, 132.

THE STATUS OF THE DEAF IN DENMARK.....*Anders Hansen* 143

A COMPARATIVE STUDY OF THE MOVEMENTS OF THE BREATHING MUSCLES IN SPEECH AND QUIET BREATHING OF DEAF AND NORMAL SUBJECTS.....*Charles G. Rawlings, M.S.* 147
Acknowledgments, 147; Introduction, 147; Normal Speech Co-ordinations, 149; A Review of Previous Work That Bears on the Subject under Discussion, 151; Apparatus, 152; Method, 154.

EXTENSION OF THE WORK OF PERKINS INSTITUTION.....
.....*Gabriel Farrell, B.S.* 157
The Deaf-Blind Department, 157; The Story of the Deaf-Blind at Perkins, 159.

EXPERIMENTS IN THE ACADEMIC EDUCATION OF ADOLESCENT DEAF PUPILS—II.....*Louise Ebeling Dean, B.A.* 160
Arithmetic, 162; Project and Art Work, 167.

THE PSYCHOLOGY OF LANGUAGE WITH SPECIAL REFERENCE TO THE DEAF .....*Marné Lauritsen Groff, Ph.D.* 172
Concept of the Term "Language," 172; Theories of the Origin of Language, 173; Relation of Language to Mental Development, 174; Stages of Language Development in the Child, 176.

MISCELLANEOUS .....*I. S. F.* 179
The Meeting of the Convention, 179; Suggested Amendments to the Proposed National Economic Security Act as They Would Affect Schools for the Deaf, 179; Certification, 181; Death of Mr. Wheeler, 181; New Dormitory for the Utah School, 183; Fire and Storm, 183; The Deaf-Blind

Department of Perkins Institution, 183; The 150th Anniversary of the Founding of the School at Prague, 184.

CALL TO TWENTY-NINTH MEETING OF THE CONVENTION OF AMERICAN INSTRUCTORS OF THE DEAF.....*Alvin E. Pope, M.A.* 189

SPECIAL MEETING OF THE CONFERENCE OF EXECUTIVES OF AMERICAN SCHOOLS FOR THE DEAF.....*Percival Hall, Litt.D.* 190

ANNOUNCEMENT CONCERNING CERTIFICATION OF TEACHERS OF THE DEAF .....*I. S. F.* 191

THE HANDICAPPED CHILD AN ASSET TO THE STATE .....
.....*Percival Hall, Litt.D.* 193

THE FEDERAL SURVEY OF THE DEAF AND HARD OF HEARING—PART III: PRESENT EARNINGS....*Helmer Myklebust, B.A.* 200
Employment Status, 201; Earnings, 202.

THE FEDERAL SURVEY OF THE DEAF AND HARD OF HEARING—PART IV: OCCUPATIONAL SUCCESS AND RELATED FACTORS
.....*Sam D. Palmer, B.S.* 220
Success According to Employer, 220; Employer Prejudices, 221; Success According to Employee, 226; Success as Reflected in Earnings, 227; Relationship of Education and Success Factors, 231.

A PRELIMINARY STROBOPHOTOSCOPIC STUDY OF THE SPEECH OF THE DEAF.....*Charles H. Voelker, M.A.* 243
Technique, 243; Pitch, 246; Duration, 249; Tabular Data, 251; Summary and Conclusions, 258.

A METHOD OF USING THE GAULT-TELETACTOR TO TEACH SPEECH RHYTHMS .....*Raymond Carhart, M.A.* 260

ENRICHING THE VOCABULARY.....*Margaret C. Letzter, B.A.* 264

MISCELLANEOUS .....*I. S. F.* 272
Research Committee, 272; Certification, 272; Association Summer School, 273; Relation between Drugs and Deafness, 273; Biography of an Error, 275; Provision for Increased Enrollment at Gallaudet College, 276; An Association of Superintendents and Teachers in Australia, 278.

TWENTY-NINTH MEETING OF THE CONVENTION OF AMERICAN INSTRUCTORS OF THE DEAF.....*Howard M. Quigley, M.A.* 283
General Sessions, 283; Section on Subject Matter, 292.
Section on Supervision.....*Alfred Cranwill, M.A.* 295
The Vocational Section Program, 302; Vocational Exhibits, 308.....*David Mudgett, B.A.* 302

Girls' Vocational Section.....
.....*David Mudgett, B.A., and Rae Martino, B.A.* 309
The Art Group of the Vocational Section.....
.....*James N. Orman, B.A.* 313
Section on Social and Character Training.....
.....*Charles B. Grow, M.A.* 315
Section on Preschool and Kindergarten.....
.....*Linda K. Miller, M.A.* 319
Section on Development of Speech and Speech-Reading, 320; Section on Health and Physical Education, 321; Classroom Demonstrations at the Convention, 322; Meetings of the Conference of Executives of American Schools for the Deaf, 324; Business Meeting of the Convention, 329; Report of the Committee on Resolutions, 330; Convention Sidelights, 332.....*I. S. F.* 320

REPORT OF THE EXECUTIVE COMMITTEE OF THE CONFERENCE.....
.....*Percival Hall, L.H.D.* 334

THE AMERICAN ANNALS OF THE DEAF.....*The Editor* 337
Report of the Editor, 337; Audit of the ANNALS Accounts, 339.

THE FEDERAL SURVEY OF THE DEAF AND HARD OF HEARING—PART V: TYPES OF OCCUPATION FOLLOWED.....
.....*Kenneth Braly, Ph.D., and Percival Hall, Jr., M.A.* 342
Present or Most Recent Occupations of All Persons Included in the Survey, 346; Factors Related to Present Occupation, as Reported by Employees, 346; Summary, 365.

OFFICIAL NOTICE OF THE NEXT REGULAR MEETING OF THE CONFERENCE..*J. W. Blattner, L.H.D., and Percival Hall, L.H.D.* 367

MISCELLANEOUS .....*I. S. F.* 367
Honors for Educators of the Deaf, 367; Retirement of Noted Educators, 369; The American Society for the Hard of Hearing, 370; Further Research on the Vibratory Sense, 370; In Behalf of Deaf Teachers at Conventions, 370; Changes in Executive Positions in Schools for the Deaf, 371; An Item of Interest, 371; Death of Douglas Tilden, 372; Reports of Schools, 372.

IS SCOUTING THE ANSWER?.....*R. O. Wyland, Ph.D.* 377

ILLINOIS PLAN FOR CLASSIFICATION OF PUPILS .....
.....*Tunis V. Archer, M.A.* 381

SUGGESTIONS FROM THE USE OF STANDARD TESTS AT GALLAUDET COLLEGE .....*Irving S. Fusfeld, M.A.* 384

THE EXPERIMENTAL PRESCHOOL GROUP OF CLARKE SCHOOL ....*Mary A. Wagner, M.A.* 391

THE FEDERAL SURVEY OF THE DEAF AND HARD OF HEARING—
PART V CONTINUED: TYPES OF OCCUPATION FOLLOWED.... .....*Kenneth Braly, Ph.D., and Percival Hall, Jr., M.A.* 395
Relation of Factors Reported by Employers to Present Occupation, 395; Summary, 407.

REVIEW OF THE L. P. F.—1934-1935.....*I. S. F.* 408

REVIEW.....*I. S. F.* 448
Voice Building, *Julia M. Connery and Irene B. Young*

MISCELLANEOUS.....*I. S. F.* 450
Certification, 450; Retirement of Noted Teachers, 451.

AMERICAN ANNALS OF THE DEAF

Official Organ

Conference of Executives of American Schools for the Deaf
Convention of American Instructors of the Deaf

Edited by

IRVING S. FUSFELD

Under the Direction of

PERCIVAL HALL, of the District of Columbia
FRANK M. DRIGGS, of Utah
MADISON J. LEE, of Kentucky
OSCAR M. PITTENGER, of Indiana
ELWOOD A. STEVENSON, of California
IGNATIUS BJORLEE, of Maryland
J. W. BLATTNER, of Oklahoma

Executive Committee of the Conference

JANUARY
1935

VOLUME LXXX NUMBER 1

VOL. LXXX No. 1

AMERICAN ANNALS OF THE DEAF

Official Organ

Conference of Executives of American Schools for the Deaf
Convention of American Instructors of the Deaf

Edited by

IRVING S. FUSFELD

under the direction of

PERCIVAL HALL, of the District of Columbia
FRANK M. DRIGGS, of Utah
MADISON J. LEE, of Kentucky
OSCAR M. PITTENGER, of Indiana
ELWOOD A. STEVENSON, of California
IGNATIUS BJORLEE, of Maryland
J. W. BLATTNER, of Oklahoma

Executive Committee of the Conference

JANUARY

1 9 3 5

Contents

General Features of Tentative Program for the Convention of American Instructors of the Deaf..... .....*Harris Taylor, LL.D.* 1

Special Meeting of the Conference of Executives of American Schools for the deaf.....*Percival Hall, Litt.D.* 2

Minutes of the Meeting of the Executive Committee of the Convention of American Instructors of the Deaf..... 3

The Usage of Vowel Positions.....*Charles H. Voelker, M.A.* 5

Methods of Instruction in American Schools for the Deaf .....*Edward Allen Fay, Ph.D.* 7

Tabular Statement of American Schools for the Deaf *I. S. F.* 8

Public Residential Schools in the United States, 8; Industries Taught in American Schools for the Deaf, 16; Public Day-Schools, 18; Denominational and Private Schools, 27; Schools in Canada, 30.

American Instructors of the Deaf.....*I. S. F.* 32

School Items .....*I. S. F.* 83

Central New York, Florida, Institution Catholique, 83; Kansas, Lexington, Louisiana, 84; Maryland, Minnesota, New Jersey, 85; New York, Northern New York, Oklahoma, 86; Parker Practice, Portland, Rochester, St. Josephs, Honolulu, 87.

Miscellaneous .....*I. S. F.* 88

Teachers' Summer Session, 88; Certification, 88; The International Exhibition of Fine and Applied Arts by Deaf Artists, 88; Annual Data for Territorial and Insular Schools, 89; The Gault Teletactor, 90; Recent Publications, 90.

The American Annals of the Deaf is published bi-monthly during the school year, appearing in the months of January, March, May, September, and November. The subscription is $2.00 a year, payable in advance; January number, one dollar a copy; single numbers otherwise, 50 cents each. The subscription for foreign countries is $2.20 a year.

Publication office: 450 Ahnaip Street, Menasha, Wisconsin. Editorial office: Kendall Green, Washington, D.C. Entered as second-class matter at the Postoffice at Menasha, Wisconsin. Acceptance for mailing at the special rate of postage provided for in the Act of February 28, 1925, authorized June 25, 1932.

Subscriptions made payable to the American Annals of the Deaf may be sent to 450 Ahnaip St., Menasha, Wis., or to the Editor, Gallaudet College, Kendall Green, Washington, D.C.

GEORGE BANTA PUBLISHING COMPANY, MENASHA, WIS.

Vol. LXXX January, 1935 No. 1

AMERICAN ANNALS OF THE DEAF

General Features of Tentative Program for the Convention of American Instructors of the Deaf, June 17-22, 1935

Monday, June 17; Visit to Central Institute for the Deaf, St. Louis, Mo.

Tuesday, June 18 to Saturday, June 22, at Illinois School for the Deaf, Jacksonville, Ill.

Demonstrations of Schoolroom Work; Tuesday, June 18 to Friday, June 21, 8:00-11:00 a.m. daily, in various schoolrooms. The nature and number of demonstrations will be based upon the wishes of the teachers attending.

General meetings of the Convention, the Conference and other participating organizations; 11:15 a.m.-1:15 p.m. daily, in the central auditorium.

Group meetings; 2:30-4.30 p.m. daily in various auditoriums. Programs to be prepared by group chairmen. Provision will be made for subdivisions of various groups, if desired.

Special evening features. Addresses, banquet and other events to be arranged with local committee.

All expecting to attend are invited to tell the Chairman the kind of program they desire.

Harris Taylor
Chairman, Program Committee

Special Meeting of the Conference of Executives of American Schools for the Deaf

A SPECIAL meeting of the Conference of Executives of American Schools for the Deaf will be held at Jacksonville, Illinois, at the Illinois School for the Deaf on Tuesday, June 18, or Wednesday, June 19, during the meeting of the Convention of American Instructors of the Deaf.

Reports of standing committees will be made and a short program on important topics dealing with executive matters will be arranged for. Suggestions for topics and speakers will be gladly received by the Chairman of the Executive Committee.

The membership fee for each school for the present three-year period is now due and payable. Over sixty schools on the eligible list have already sent in their membership fees, and it is hoped that all will participate in the membership and the right to vote and take active part in the coming meeting. A detailed program will be published later on in the ANNALS.

J. W. BLATTNER, *President*

PERCIVAL HALL, *Chairman, Executive Committee*

Minutes of the Meeting of the Executive Committee of the Convention of American Instructors of the Deaf

HELD AT THE NEW JERSEY SCHOOL FOR THE DEAF, WEST TRENTON, NEW JERSEY, NOVEMBER 24, 1934

MEMBERS present were Messrs. Alvin E. Pope, *president;* Harris Taylor, *vice-president;* Victor O. Skyberg, *secretary;* Odie W. Underhill, *treasurer;* Miss Elizabeth Peet, Gallaudet College; Dr. Clarence J. Settles, Florida School; Mr. E. R. Abernathy, Ohio School; and on invitation, Mr. Daniel T. Cloud, Illinois School. President, Mr. Alvin E. Pope, presiding.

The minutes of the Executive Committee meeting of November 15, 1933, were read and approved.

It was voted to accept the invitation of Managing Officer Daniel T. Cloud to have the Convention hold its 1935 meeting at the Illinois School for the Deaf, Jacksonville, Ill.

It was voted to hold the Convention meeting during the week beginning Sunday, June 16, the day and hour of the opening meeting to be fixed by the Chairman of the Program Committee.

The question of a change of the name of the Convention was discussed and on motion, duly made and seconded. It was voted that the name *American Educators of the Deaf* be submitted to the Convention at its next meeting for the consideration of the Convention.

Upon motion, duly made and seconded, it was voted to instruct the secretary to investigate the legal procedure to be followed in changing the name of the Convention.

It was voted that an invitation to participate in the next meeting of the Convention be extended to the American Association to Promote the Teaching of Speech to the Deaf, the Society of Progressive Oral Advocates and the Conference of Executives of American Schools for the Deaf; and the secretary be instructed to issue the official invitation to each organization.

On motion, duly made and seconded, the president, Mr. Alvin E. Pope, was authorized to appoint a committee of five to prepare for national distribution professional statements addressed to the general public and to the various groups, setting forth the aims, achievements and activities of our profession.

Upon motion, duly made and seconded, it was voted that the president, Mr. Alvin E. Pope, be authorized to appoint a committee of five to constitute a Research Committee, this committee to suggest to the Convention a method of procedure for organizing and directing research into problems of the deaf and their education.

It was voted to require payment of a registration fee of $1 from all visitors to the Convention, excepting guests, so designated by the Convention. The registration fee is payable to the host to the Convention, the Illinois School for the Deaf. Membership in the Convention will be required of all eligible registrants, unless the registrant is a member of a professional organization officially participating in the meetings of the Convention. The Convention membership fee is $1 per annum, payable to the Convention treasurer, Odie W. Underhill.

It was voted to authorize the purchase of 100 copies of the Report of the International Congress at West Trenton, New Jersey, at $2.00 per copy. This order covers 36 copies already distributed to representatives of foreign governments, etc. The balance of 64 copies is to be made available for sale to interested individuals at the Convention meeting at Jacksonville, Illinois. Any unsold copies are to be distributed to interested libraries or organizations.

The Usage of Vowel Positions

By Charles H. Voelker, M.A.
Instructor in Phonetics, Ohio State University
Columbus, Ohio

This paper attempts to indicate the frequency of the vowel positions as they occur in spoken American usage. As was stated in my previous article, "The Occurrence of Homophenous Articulations in American Usage," in the Annals for May, 1934, pages 210-213, the material for the study of the phonetic sounds in American English was procured by recording phonographically 5,946 radio announcements from stations throughout the United States. The total number of sounds considered was 660,594.

It was found that 61.8 per cent of the sounds were consonants in comparison to 38.2 per cent which were vowels. That is to say, the consonants are almost one fifth more common than the vowels, making up about three fifths of speech.

The accompanying table shows the relative frequency per cent for the vowel sounds as they occurred in spoken American language.

Twenty-five per cent of the vowels, that is, the three

TABLE I

Occurrences of Vowel Positions in American Usage
(252,804 vowels)

Phonetic Sounds IPA	*Key Words*	*Relative Frequency per cent*
I	h*i*t	20.5
ə	*a*bove	17.8
a	h*o*t	10.9
æ	h*a*t	8.1
ɛ	b*e*t	8.0
i	b*ee*t	7.4
ɔ	b*ough*t	5.6
o	b*oa*t	5.5
e	b*a*te	5.2
u	b*oo*t	5.2
U	b*oo*k	4.6
ʌ	above	.1

vowels occurring in the words *tin, top,* and *the* (unaccented), made up approximately 50 per cent of the vowel occurrences. The vowels in *the* (unaccented), and in *pit* together made up almost two fifths of the occurring sounds. The vowel in *pit* alone occurs slightly more than one fifth of the time.

The vowels in *pit* and *pet,* as spoken by some, are highly confusing to the lip-reader. However, in general usage the chances are five to two that the vowel will be that in *pit* rather than that in *pet* from the point of view of actual occurrences.

There is little real difference visually between the two vowels in *above,* but the frequency of the first vowel would be but little increased if both were counted as one.

Some lip-readers confuse the vowels in *ah* and *awe,* as spoken by some. From the point of view of occurrences, the vowel in *ah* is twice as common or frequent as the vowel in *awe.* The vowel in *heat* occurs more often than the vowel in *hate* in the ratio of approximately seven to five

The lips tend to be widened for 50 per cent of the vowels. Only one fifth of the vowels in use are rounded. The front vowels seem to predominate.

The vowel in *pit* and the initial consonant in *yes* look greatly alike. If these two sounds were counted as one, the resultant frequency would be 22.2 per cent.

The vowel in *book* and the initial consonant in *was* look greatly alike. By adding the frequency of the *w* to the occurrences of the so-called short *oo* sound, the resulting frequency would be 7.5 per cent, which would make this sound even more frequent than the vowel in *beet.*

Methods of Instruction in American Schools for the Deaf

The "Methods of Instruction" named in the following Tabular Statement may be defined as follows:

I. The Manual Method.—Signs, the manual alphabet and writing are the chief means used in the instruction of the pupils, and the principal objects aimed at are mental development and facility in the comprehension and use of written language. The degree of relative importance given to these three means varies in different schools; but is a difference only in degree, and the end aimed at is the same in all.

II. The Manual Alphabet Method.—The manual alphabet and writing are the chief means used in the instruction of the pupils, and the principal objects aimed at are mental development and facility in the comprehension and use of written language. Speech and speech-reading are taught to all of the pupils in the schools recorded as following this method.

III. The Oral Method.—Speech and speech-reading, together with writing, are made the chief means of instruction, and facility in speech and speech-reading, as well as mental development and written language, is aimed at. There is a difference in different schools in the extent to which the use of natural signs is allowed in the early part of the course, and also in the prominence given to writing as an auxiliary to speech and speech-reading in the course of instruction; but they are differences only in degree, and the end aimed at is the same in all. In most of the Oral schools, and with some of the pupils in some of the Combined-System schools, as reported in the following Tabular Statement, the manual alphabet and sign language are never used by any employee of the school.

IV. The Auricular Method.—The hearing of semi-deaf pupils is utilized and developed to the greatest possible extent, and, with or without the aid of artificial appliances, their education is carried on chiefly through the use of speech and hearing, together with writing. The aim of the method is to graduate its pupils as hard-of-hearing speaking people instead of deaf-mutes.

V. The Combined System.—Speech and speech-reading are regarded as very important, but mental development and the acquisition of language are regarded as still more important. It is believed that in some cases mental development and the acquisition of language can be best promoted by the Manual or the Manual Alphabet method, and, so far as circumstances permit, such method is chosen for each pupil as seems best adapted for his individual case. Speech and speech-reading are taught where the measure of success seems likley to justify the labor expended, and in some of the classrooms and most of the Combined-System schools the Oral or the Auricular method is strictly followed.

TABULAR STATEMENT OF AMERICAN SCHOOLS FOR THE DEAF, OCTOBER 20, 1934

A.—Public Residential Schools in the United States

School	Location	Date of Opening	Chief Executive Officer
Alabama Institute for Deaf and Blind	Talladega, Ala.	1858	D. Hardy Riddle, Superintendent.
Arizona School for the Deaf and the Blind	Tucson, Ariz.	1912	Robert D. Morrow, M.A., Superintendent.
Arkansas School for the Deaf	Little Rock, Ark.	1868	Mrs. Bess Michaels Riggs, M.A., Supt.
California School for the Deaf	Berkeley, Calif.	1860	Elwood A. Stevenson, M.A., Principal.
Colorado School for Deaf and Blind	Colorado Springs, Colo.	1874	Alfred L. Brown, M.A., Superintendent.
Connecticut			
American School for the Deaf	West Hartford, Conn. (N. Main St.)	1817	Frank R. Wheeler, M.A., Principal.
Mystic Oral School	Mystic, Conn.	1869	Walter J. Tucker, Superintendent.
Columbia Institution for the Deaf	Kendall Green, Washington, D.C.	1857	Percival Hall, Litt.D., President.
A. Kendall School for the Deaf	Kendall Green, Washington, D.C.	1857	Sam B. Craig, M.A., Principal.
B. Gallaudet College	Kendall Green, Washington, D.C.	1864	Percival Hall, Litt.D., President.
Florida School for the Deaf and the Blind	St. Augustine, Fla.	1885	Clarence J. Settles, Ph.D., President.
Georgia School for the Deaf	Cave Spring, Ga.	1847	James Coffee Harris, M.A., Superintendent.
Idaho State School for the Deaf and the Blind	Gooding, Idaho	1906	P. C. Potts, Ph.D., Superintendent.
Illinois School for the Deaf	Jacksonville, Ill.	1846	Daniel T. Cloud, LL.B., Managing Officer.
Indiana State School for the Deaf	Indianapolis, Ind.	1844	O. M. Pittenger. Ph.D., Superintendent.
Iowa School for the Deaf	Council Bluffs, Iowa	1855	O. L. McIntire, M.A., Superintendent.
Kansas State School for the Deaf	Olathe, Kan.	1861	H. J. Menzemer, M.A., Superintendent.
Kentucky School for the Deaf	Danville, Ky.	1823	Madison J. Lee, M.A., Superintendent.
Louisiana State School for the Deaf	Baton Rouge, La.	1852	A. J. Caldwell, M.A., Superintendent.
Maine School for the Deaf	Portland, Me. (75–91 Spring St.)	1876	Miss Louise T. Young, Superintendent.
Maryland			
State School for the Deaf	Frederick, Md.	1868	Ignatius Bjorlee, LL.D., Supt. & Prin.
School for the Blind, Dept. for Colored Deaf and Blind	Overlea, Md.	1872	John F. Bledsoe, M.A., Superintendent.
Massachusetts			
Clarke School for the Deaf	Northampton, Mass. (Round Hill)	1867	Miss Bessie N. Leonard, Principal.
Beverly School for the Deaf	Beverly, Mass. (6 Echo Ave.)	1880	Miss Nettie McDaniel, Principal
Boston School for the Deaf	Randolph, Mass. (N. Main St.)	1899	M. J. Splaine, Superintendent.
Michigan School for the Deaf	Flint, Mich.	1854	Isaac B. Gilbert, M.S., Superintendent.
Minnesota State School for the Deaf	Faribault, Minn.	1863	Leonard M. Elstad, M.A., Superintendent.
Mississippi School for the Deaf	Jackson, Miss.	1854	J. H. Stone, M.D., Superintendent.
Missouri School for the Deaf	Fulton, Mo.	1851	Truman L. Ingle, Superintendent.
Montana State School for the Deaf and Blind	Boulder, Mont.	1893	Howard Griffin, J.D., President.
Nebraska School for the Deaf	Omaha, Neb. (3223 N. 45th)	1869	Frank W. Booth, Ped.D., Superintendent.
New Jersey School for the Deaf	West Trenton, N.J.	1883	Alvin E. Pope, M.A., Superintendent.
New Mexico School for the Deaf	Santa Fe, N.M.	1887	W. O. Connor, Superintendent.

New York			
New York School for the Deaf	New York City (99 Ft. Washington Ave.)	1818	Victor O. Skyberg, M.A., Superintendent.
Le Couteulx St. Mary's Institution for the Deaf	Buffalo, N.Y. (2253 Main St.)	1862	Sister Mary Constantia, M.A., Principal.
Lexington School for the Deaf	New York, N.Y. (904 Lexington Ave.)	1867	Harris Taylor, LL.D., Supt. & Principal.
St. Joseph's School for the Deaf (a)	New York City (177th St. and Eastern Boulevard)	1869	Hanna Miller, M.D., Superintendent.
Central New York School for the Deaf	Rome, N.Y. (713 N. Madison St.)	1875	Otis A. Betts, Principal.
Rochester School for the Deaf	Rochester, N.Y. (1545 St. Paul St.)	1876	T. C. Forrester, F.E.I.S., Supt. & Prin.
Northern New York School for the Deaf	Malone, N.Y.	1884	Darrel W. Rider, Superintendent.
North Carolina			
State School for the Blind and the Deaf, Colored Department	Raleigh, N.C. (Garner Road)	1868	G. Ernest Lineberry, Superintendent.
School for the Deaf	Morganton, N.C.	1894	E. McK. Goodwin, L.H.D., Superintendent.
North Dakota School for the Deaf	Devils Lake, N.D.	1890	Burton W. Driggs, M.A., Superintendent.
Ohio State School for the Deaf	Columbus, Ohio (450 E. Town St.)	1829	Edward R. Abernathy, M.A., Supt.
Oklahoma			
School for the Deaf	Sulphur, Okla.	1898	J. W. Blattner, L.H.D., Superintendent.
Deaf, Blind and Orphans' Institute	Taft, Okla.	1909	N. J. Caesar, Superintendent.
Oregon State School for the Deaf	Salem, Oreg.	1870	J. Lyman Steed, M.A., Superintendent.
Pennsylvania			
Pennsylvania School for the Deaf	Mt. Airy, Philadelphia, Pa.	1820	Elbert A. Gruver, LL.D., Superintendent.
Western Pennsylvania School for the Deaf	Edgewood, Pittsburgh, Pa.	1869	A. C. Manning, M.A., Superintendent.
Pennsylvania State Oral School for the Deaf	Scranton, Pa.	1882	Miss Kathrine G. VanDusen, Supt. & Prin.
Home for the Training in Speech of Deaf Children Before They Are of School Age.	Philadelphia Pa. (2201 Belmont Ave.)	1892	Miss Grace A. McClellan, Principal.
Rhode Island School for the Deaf	Providence, R.I. (520 Hope St.)	1876	John Yale Crouter, B.S., Principal.
South Carolina School for the Deaf and the Blind	Cedar Spring, S.C.	1849	W. Laurens Walker, B.A., Superintendent.
South Dakota School for the Deaf	Sioux Falls, S.D.	1880	E. S. Tillinghast, B.S., Superintendent.
Tennessee School for the Deaf	Knoxville, Tenn.	1845	Mrs. H. T. Poore, B.A., Superintendent.
Texas			
School for the Deaf	Austin, Tex.	1857	T. M. Scott, Superintendent.
Deaf, Dumb, and Blind Institute for Colored Youths	Austin, Tex.	1887	J. D. Martin, Superintendent.
Utah School for the Deaf and the Blind	Ogden, Utah	1884	Frank M. Driggs, M.A., Superintendent.
Vermont, The Austine School	Brattleboro, Vt.	1912	Mrs. Edith Burbank, Principal.
Virginia			
School for the Deaf and the Blind	Staunton, Va.	1839	H. M. McManaway, M.A., Superintendent.
State School for Colored Deaf and Blind Children	Newport News, Va.	1909	William C. Ritter, M.A., Superintendent.
Washington School for the Deaf	Vancouver, Wash.	1886	George B. Lloyd, Superintendent.
West Virginia			
Schools for the Deaf and Blind	Romney, W.Va.	1870	Arthur E. Krause, D.D., Superintendent.
School for the Colored Deaf and Blind	Institute, W.Va.	1926	William C. Reid, Superintendent.*
Wisconsin School for the Deaf	Delavan, Wis.	1852	T. Emery Bray, Superintendent.

64 Public Residential Schools.
124 Public Day-Schools (See pp. 18–26).
19 Denominational and Private Schools (See pp. 27–29)

207 Schools in the United States.

* Appointed executive, 1934; (a) This institution has three branches; a school for boys and a school for girls at Westchester (East 177th St. and Eastern Boulevard), and a school for girls at Brooklyn (113 Buffalo Avenue).

TABULAR STATEMENT OF AMERICAN SCHOOLS FOR THE DEAF, OCTOBER 20, 1934

A.—Public Residential Schools in the United States

School	Methods of Instruction (a)	Number of Pupils								Total Have Received Instruction (b)	Present Number of Instructors							Av. No. Pupils to a Teacher	
		Within the Last Year	Present October 20, 1934											Deaf					
			Total	Male	Female	Taught Speech†					Total#	Male#	Female#	Academic	Non-Acad.	Oral‡	Industrial	Oral Classes	Manual Classes
						A†	B†	C†	D†										
Alabama Institute	Combined	469	423	202	221	295	295	—	—	1,643	52	16	36	4	3	29	8	11	11
Arizona School	Combined	75	76	38	38	64	45	12	—	169	16	4	12	3	3	5	6	9	9
Arkansas School	Combined	335	326	174	152	326	244	12	—	1,801	44	9	35	7	10	20	10	10	12
California School	Combined	309	306	174	132	200	200	—	—	1,739	36	14	22	4	5	20	9	13	13
Colorado School	Combined	208	188	113	75	166	139	27	85	1,076	35	12	23	2	1	18	11	9	11
Connecticut																			
American School	Combined	237	235	140	95	186	186	—	—	3,664	31	7	24	4	4	18	4	10	12
Mystic School	Oral	116	105	51	54	105	97	8	105	1,558	19	4	15	—	1	14	5	9	—
Columbia Institution																			
Kendall School	Combined	79	70	37	33	69	51	—	—	778	15	5	10	1	2	8	3	8	7
Gallaudet College	Combined	134	131	79	52	—	—	—	—	2,103	17	11	6	4	—	1	2	—	—
Florida School	Combined	247	251	131	120	171	161	10	55	1,291	37	11	26	4	7	23	8	9	11
Georgia School	Combined	286	264	142	122	212	162	—	—	1,325	35	10	25	—	6	17	11	12	13
Idaho School	Oral	111	92	46	46	92	92	—	92	370	15	2	13	—	—	11	4	9	—
Illinois School	Combined	659	744	462	282	522	502	20	13	7,535	71	20	51	5	5	42	12	14	15
Indiana School	Combined	455	428	219	209	342	255	123	—	3,769	47	7	40	6	3	30	9	13	12
Iowa School	Combined	393	370	205	165	325	325	—	75	2,091	56	18	38	5	7	36	14	9	9
Kansas School	Combined	247	242	138	104	204	204	—	—	1,585	33	11	22	6	6	16	8	12	12
Kentucky School	Combined	360	345	186	159	232	208	—	—	3,036	40	11	29	9	7	19	9	13	13
Louisiana School	Combined	249	264	129	135	192	192	—	—	970	39	10	29	6	1	20	10	10	10
Maine School	Combined	143	126	71	55	126	108	18	—	681	20	4	16	1	2	11	6	11	—
Maryland																			
School at Frederick	Combined	206	165	94	71	150	138	12	—	1,156	27	7	20	2	3	17	6	10	15
School at Overlea	Combined	41	40	17	23	35	—	—	—	332	8	3	5	2	3	2	4	10	13
Massachusetts																			
Clarke School	Oral	148	145	77	68	145	145	—	145	1,297	32	3	29	—	—	26	5	7	—
Beverly School	Oral	96	91	42	49	91	91	—	91	341	19	1	18	—	1	11	6	8	—
Boston School	Oral	203	190	107	83	190	190	—	190	736	28	1	27	—	—	28	—	8	—
Michigan School	Combined	520	487	274	213	404	404	—	—	2,925	47	14	33	6	7	31	7	14	12
Minnesota School	Combined	319	311	162	149	265	265	25	—	2,123	42	18	24	4	6	20	15	11	9
Mississippi School	Combined	260	267	125	142	148	148	—	—	1,020	31	10	21	7	5	12	10	12	8
Missouri School	Combined	358	354	203	151	254	266	—	—	3,121	53	19	34	4	7	27	15	10	11
Montana School	Combined	86	86	56	30	61	61	—	—	235	15	7	8	1	3	7	4	8	8
Nebraska School	O. and M.A.	221	209	105	104	169	169	—	—	1,354	29	8	21	2	2	18	8	10	13
New Jersey School	Combined	370	375	222	153	342	307	35	141	1,310	60	16	44	1	2	44	16	10	10
New Mexico School	Combined	115	111	64	47	100	100	—	—	340	18	3	15	1	2	11	5	—	—

New York																			
New York School	Combined	410	360	265	95	343	330	13	—	5,549	47	19	28	3	6	23	19	10	8
Le Cout. St. Mary's Inst.	Combined	254	237	109	128	204	204	—	—	2,509	46	8	38	3	6	26	13	10	10
Lexington School	Oral	308	245	108	137	245	245	5	245	2,091	42	7	35	—	2	27	13	10	—
St. Joseph's School	Combined	394	389	213	176	389	389	5	—	2,369	60	7	53	1	4	46	14	12	12
Central New York School	Combined	133	116	55	61	111	106	5	—	1,374	18	2	16	—	1	13	4	10	5
Rochester School	Rochester§	242	219	113	106	219	112	10	—	1,335	33	8	25	1	3	14	8	10	8
Northern New York School	Oral	117	105	61	44	98	75	23	—	573	21	4	17	1	1	15	6	8	—
North Carolina																			
School at Raleigh	Combined	101	104	46	58	17	45	—	—	2,246	15	3	12	—	1	3	6	9	8
School at Morganton	Combined	375	379	216	163	354	354	—	—	1,699	44	6	38	3	3	20	5	10	11
North Dakota School	Au., O., M.A.	133	120	69	51	69	46	23	53	573	26	8	18	4	3	10	11	9	7
Ohio School	Combined	518	476	261	215	284	275	9	—	5,264	64	21	43	13	10	27	16	11	12
Oklahoma																			
School at Sulphur	Combined	429	418	232	186	304	304	—	—	1,218	45	13	32	7	5	30	7	11	14
Institute at Taft (c)	Manual	—	—	—	—	—	—	—	—	—	—	—	—	—	—	—	—	—	—
Oregon School	Combined	124	113	62	51	89	89	—	—	725	18	3	15	1	1	10	4	9	10
Pennsylvania																			
Pennsylvania School	Oral	605	540	318	222	540	465	75	540	5,675	88	22	66	3	12	59	26	10	—
Western Pa. School	O., Au., M.A.	355	305	166	139	245	234	9	—	1,980	45	11	34	2	2	35	10	10	—
Pa. State Oral School	Oral	97	97	58	39	97	97	—	97	720	12	1	11	—	—	10	2	10	—
Home for Trng. in Speech	Oral	21	20	11	9	20	20	—	20	370	3	—	3	—	—	3	—	10	—
Rhode Island School	Oral	111	108	64	44	108	108	—	108	395	18	3	15	—	2	13	3	9	—
South Carolina School	Combined	209	203	107	96	102	102	—	—	813	28	8	20	4	4	12	6	11	14
South Dakota School	Combined	110	115	59	56	105	105	—	—	542	14	4	10	1	3	12	4	10	10
Tennessee School	Combined	332	338	178	160	271	271	—	—	2,363	41	12	29	7	5	23	8	11	9
Texas																			
School for Deaf	Combined	522	528	269	259	334	334	—	176	3,007	65	18	47	9	3	31	13	10	9
Institute for Colored	Combined	130	119	50	69	63	42	17	—	780	17	5	12	—	—	1	8	42	11
Utah School	O. and M.A.	148	160	96	64	160	160	—	—	714	21	7	14	3	1	12	6	10	—
Vermont, Austine School	Oral	61	61	37	24	61	61	—	—	120	11	3	8	—	1	7	4	9	—
Virginia																			
School at Staunton	Dual**	221	198	106	92	164	102	62	86	1,880	36	11	25	2	5	21	13	9	9
School at Newport News	Combined	57	61	35	26	—	—	—	—	346	5	2	3	1	3	—	4	—	20
Washington School	Combined	144	158	82	76	129	78	—	—	663	16	7	9	4	3	6	4	11	11
West Virgiaia																			
School at Romney	Combined	285	279	153	126	254	254	—	—	1,470	40	10	30	2	3	29	9	9	12
School at Institute (d)	Combined	30	32	15	17	32	22	—	10	48	8	4	4	—	—	2	5	15	10
Wisconsin School	Combined	231	232	127	105	182	182	—	—	3,115	30	11	25	6	1	22	6	9	8
64 Public Residential Schools		15,262	14,652	8,026	6,626	11,776	10,961	558	2,327	106,000	2,050	544	1,506	182	208	1,174	507	*11	*11
124 Public Day-Schools (e)		4,430	4,086	2,177	1,909	4,016	3,079	449	3,749	16,310	495	8	487	—	2	466	14	*9	—
19 Denominational and Private Schools (f)		816	744	398	346	712	482	28	309	3,923	163	25	138	—	4	106	17	*7	*4
207 Schools in the U.S.		20,508	19,482	10,601	8,881	16,504	14,522	1,035	6,385	126,233	2,708	577	2,131	182	214	1,746	538	*9	*11

(a) See page 7. (b) Where the number that have received instruction is not exactly known, it is estimated approximately. (c) No information received. (d) For the year 1933 (e) See pages 18–26. (f) See pages 27–29.

§ The Rochester Method is defined as follows: No signs are used in or about the school. The primary classes are taught almost entirely orally, while in the older classes the medium of instruction is always English, in spoken, written, or spelled form. All are taught speech and speech-reading. ** The Dual System here refers to the use of separate methods of instruction for two different groups of classes of children—oral in one case, and manual alphabet in the other.

A† = number taught speech. B† = number taught wholly or chiefly by the Oral method. C† = number taught wholly or chiefly by the Auricular method. D† = number with whom the manual alphabet and sign language are never used by any employee of the school

Including the superintendent or principal and the teachers of industries. ‡ Including those who teach speech and those who teach by speech, but not the teachers of industries.

* Average number in schools reported.

TABULAR STATEMENT OF AMERICAN SCHOOLS FOR THE DEAF, OCTOBER 20, 1934—Continued
Public Residential Schools in the United States—Continued

School	How Supported	Number of Weeks in School Year	Value of Buildings and Grounds	Expenditure Last Fiscal Year	
				Support	Buildings and Grounds
Alabama Institute*	State	36	$ 910,900	$176,115	$ 8,984
Arizona School*	State	36	540,000	66,000	4,000
Arkansas School	State (Common School Fund)	36	960,000	104,042	—
California School	State	38	980,382	163,436	—
Colorado School*	State	39	1,150,786	153,169	—
Connecticut					
American School	Endowment and New England States	36	914,000	122,652	—
Mystic School	State	38	176,300	78,223	1,723
Columbia Institution					
Kendall School	District of Columbia and pay pupils				
Gallaudet College	United States and pay pupils	36	1,522,288	177,768	—
Florida School	State	34	925,000	136,000	5,000
Georgia School	State	32	—	56,850	825
Idaho School*	State	39	188,950	60,407	—
Illinois School	State	34	450,435	266,585	—
Indiana School	State	39	1,250,000	149,207	—
Iowa School	State	36	641,821	178,859	12,093
Kansas School	State	40	180,000	115,000	5,000
Kentucky School	State	38	—	—	—
Louisiana School	State	36	340,000	95,000	24,000
Maine School	State	40	199,975	41,053	1,954
Maryland					
School at Frederick	State	38	753,390	66,582	4,000
School at Overlea*	State	38	92,221	35,820	—
Massachusetts					
Clarke School	Endowment, State of Massachusetts, pay pupils	40	807,549	185,033	92,723
Beverly School	State, endowment, and voluntary contributions	40	120,852	52,908	1,926
Boston School	State	40	—	—	—
Michigan School	State	38	1,193,053	133,005	8,249
Minnesota School	State	36	754,047	135,404	7,738
Mississippi School	State	36	340,722	49,500	—
Missouri School	State	36	918,790	128,004	43,663
Montana School*	State	39	347,722	142,596	12,623
Nebraska School	State	38	631,000	93,000	5,000
New Jersey School	State	40	1,800,000	261,904	—
New Mexico School	State	34	200,000	73,000	—

New York					
New York School	State, counties, and pay pupils	40	900,000	273,666	—
LeCouteulx St. Mary's Institution	State, counties, and pay pupils	40	830,267	129,538	—
Lexington School	State, counties, pay pupils, volunt'y contributions	40	—	157,962	—
St. Joseph's School	State, counties, and pay pupils	40	1,292,542	215,069	24,470
Central New York School	State and counties	40	200,000	74,482	6,090
Rochester School	State, counties, and pay pupils	39	402,379	136,930	—
Northern New York School	State and counties	40	202,355	71,654	5,419
North Carolina					
School at Raleigh*	State	36	250,000	88,842	3,613
School at Morganton	State	39	1,299,200	77,954	—
North Dakota School	State	36	571,350	76,322	—
Ohio School	State	35	1,315,500	194,586	—
Oklahoma					
School at Sulphur	State	38	806,692	110,907	20,961
Institute at Taft (a)	State	—	—	—	—
Oregon School	State	39	145,913	44,495	1,772
Pennsylvania					
Pennsylvania School	State, endowment, pay pupils	40	2,392,000	351,765	41,486
Western Pennsylvania School	State, voluntary contributions	40	929,003	179,271	—
Pennsylvania State Oral School	State	40	713,000	69,831	—
Home for Training in Speech	State and pay pupils	45	—	—	—
Rhode Island School	State	38	450,000	61,334	—
South Carolina School*	State	36	500,000	71,400	—
South Dakota School	State	39	260,000	47,971	500
Tennessee School	State	32	601,696	92,107	—
Texas					
School for Deaf	State	—	782,000	174,506	—
Institute for Colored*	State	36	500,000	69,000	10,000
Utah School*	State and pay pupils	37	600,000	70,500	105,000
Vermont Austine School	Endowment and state	40	147,827	—	—
Virginia					
School at Staunton*	State	39	750,000	105,037	—
School at Newport News*	State	38	105,000	22,345	1,091
Washington School	State	39	710,000	56,056	—
West Virginia					
School at Romney*	State	36	850,000	126,000	5,000
School at Institute* (b)	State	36	175,000	30,000	1,000
Wisconsin School	State	40	443,558	106,167	1,800
64 Public Residential Schools 124 Public Day-Schools (c) 19 Denominational and Private (d) 207 Schools in the United States					

* Contains a department for the blind also the expenses of which are included in the statement of expenditure. (a) No information received. (b) For the year 1933–1934. (c) See pages 18–26. (d) See pages 27–29

TABULAR STATEMENT OF AMERICAN SCHOOLS FOR THE DEAF, OCTOBER 20, 1934—Continued
Public Residential Schools in the United States—Continued

School	Industries Taught (a)
Alabama Institute	Baking, Carpentry, Cutting and Fitting, Domestic Science, Farming, Linotyping, Printing, Sewing, Shoe Repairing.
Arizona School	Art, Carpentry, Domestic Science, Metal Work, Printing, Sewing, Typewriting.
Arkansas School	Art, Baking, Barbering, Carpentry, Cleaning and Pressing, Domestic Art, Domestic Science, Linotyping, Printing, Shoemaking, Sign Painting.
California School	Art, Baking, Barbering, Cabinetwork, Domestic Science, Horticulture, Printing, Shoemaking, Sloyd.
Colorado School	Baking, Barbering, Carpentry, Domestic Science, Dressmaking, Gardening, Horticulture, Knitting, Laundering, Painting, Presswork, Printing, Sewing, Shoemaking, Sloyd.
Connecticut	
American School	Bookbinding, Carpentry, Domestic Science, Dressmaking, Housework, Ironing, Printing, Sewing.
Mystic School	Barbering, Carpentry, Chair Caning, Domestic Science, Dressmaking, Embroidery, Fancy Work, Farming, Net Weaving, Poultry Farming, Shoemaking, Sloyd.
Columbia Institution	
Kendall School	Dairying, Domestic Art, Domestic Science, Floriculture, Manual Training, Mechanical Drawing, Pressing, Printing, Sign Painting, Typewriting.
Gallaudet College	Architectural Drawing, Bacteriology, Business Practice, Domestic Art, Domestic Science, Farming, Library Management, Mechanical Drawing, Printing, Typewriting.
Florida School	Baking, Barbering, Carpentry, Domestic Science, Dressmaking, Farming, Handwork, Linotyping, Painting, Printing, Sewing, Shoe Repairing.
Georgia School	Barbering, Cabinet Making, Carpentry, Domestic Science, Farming, Laundering, Mechanical Drawing, Poultry Farming, Printing, Sewing, Shoe Repairing.
Idaho School	Barbering, Beauty Culture, Chair Caning, Domestic Art, Domestic Science, Linotyping, Manual Training, Poultry Farming, Printing, Rabbit Raising, Rug Weaving, Shoe Repairing.
Illinois School	Art, Baking, Barbering, Beauty Culture, Carpentry, Domestic Art, Domestic Science, Millinery, Photography, Printing, Shoe Repairing, Upholstering.
Indiana School	Applied Arts, Art, Basketry, Domestic Science, Farming, Printing, Sewing, Shoemaking, Toy Making, Woodworking.
Iowa School	Art, Baking, Barbering, Bookbinding, Cabinetwork, Carpentry, Commerce, Cosmetology, Domestic Science, Dressmaking, Finishing, Gardening, Ironing, Linotyping, Printing, Sewing, Shoe Repairing, Upholstering.
Kansas School	Baking, Barbering, Beauty Culture, Cabinetwork, Domestic Art, Domestic Science, Harness Making, Manual Training, Printing, Shoemaking.
Kentucky School	Baking, Carpentry, Domestic Science, Dressmaking, Painting, Printing, Sewing, Shoemaking, Tailoring.
Louisiana School	Art, Beauty Culture, Carpentry, Domestic Art, Domestic Science, Dry Cleaning, Fancy Work, Laundering, Linotyping, Manual Training, Printing, Shoe Repairing, Tailoring.
Maine School	Cabinetwork, Chair Caning, Domestic Science, Dressmaking, Glazing, Printing, Sewing, Sloyd, Weaving, Woodworking.
Maryland	
School at Frederick	Art, Barbering, Cabinetwork, Domestic Science, Poultry Farming, Printing, Rug Weaving, Shoemaking, Tailoring.
School at Overlea	Domestic Science, Fancy Work, Floor Surfacing, Handicraft, Housework, Knitting, Laundering, Painting, Pressing, Sewing, Shoemaking, Upholstering.
Massachusetts	
Clarke School	Art, Cabinetwork, Home Economics, Printing, Sloyd.
Beverly School	Brush Making, Chair Caning, Clay Work, Domestic Science, Drawing, Jig-saw Work, Manual Training, Rug Hooking, Sewing.
Boston School	Basketry, Cardboard Construction, Domestic Science, Dressmaking, Embroidery, Sewing, Sloyd.
Michigan School	Baking, Domestic Art, Domestic Science, Machine-shop Work, Printing, Woodworking.
Minnesota School	Art, Baking, Barbering, Beauty Culture, Bookbinding, Cabinetwork, Domestic Science, Dressmaking, Handwork, Library Cataloguing, Linotyping, Printing, Sewing, Sloyd, Tailoring, Typewriting.

Mississippi School	Barbering, Beauty Culture, Carpentry, Domestic Science, Farming, Printing, Sewing, Shoe Repairing.
Missouri School	Baking, Barbering, Beauty Culture, Domestic Science, Dressmaking, Harness Making, Linotyping, Office Practice, Painting, Poultry Raising, Printing, Sewing, Shoe Repairing, Tailoring, Woodworking.
Montana School	Cabinetwork, Carpentry, Cobbling, Designing, Housework, Ironing, Linotyping, Motion Picture Machine Operating, Printing, Sewing, Weaving.
Nebraska School	Bookkeeping, Cementing, Domestic Art, Domestic Science, Dressmaking, Gardening, Glazing, Housework, Laundering, Linotyping, Manual Training, Mechanical Drawing, Painting, Printing, Sewing, Wood Turning.
New Jersey School	Art, Domestic Science, Drawing, Dressmaking, Floriculture, Linotyping, Manual Training, Mechanical Drawing, Power Machine Work, Photo Engraving, Printing, Sewing, Woodworking.
New Mexico School	Baking, Barbering, Domestic Science, Dressmaking, Linotyping, Printing, Shoemaking.
New York	
New York School	Art, Art Metal Work, Auto Mechanics, Baking, Basketry, Cabinetwork, Carpentry, Chair Caning, Clay Modeling, Cleaning and Pressing, Crocheting, Domestic Art, Domestice Science, Drawing, Dressmaking, Electricity and Household Mechanics, Embroidery, Fancy Work, Glazing, Ground Service, Home Economics, House Decoration, Housework, Ironing, Kitchen Service, Knitting, Laundering, Manual Training, Mechanical Drawing, Millinery, Needlework, Painting, Printing, Raffia, Rug Weaving, Sheet Metal Work, Shirtmaking, Sign Painting, Stencil Work, Tailoring, Typewriting, Weaving, Wood Carving, Wood Turning, Woodworking.
Le Cout. St. Mary's Inst.	Barbering, Carpentry, Commercial Course, Domestic Science, Dressmaking, Linotyping, Manual Training, Printing, Sign Writing, Shoe Repairing, Tailoring, Tapestry, Weaving, Woodworking.
Lexington School	Art Metal Work, Cabinetwork, Domestic Science, Dressmaking, Handicraft, Industrial Drawing, Linotyping, Millinery, Novelty Work, Power Machine Work, Printing, Sewing, Sign Painting, Wood Carving.
St. Joseph's School	Carpentry, Domestic Science, Dressmaking, Embroidery, Linotyping, Office Work, Painting, Printing, Sewing, Sign Painting, Tailoring, Typewriting.
Central N.Y. School	Chair Caning, Domestic Science, Ironing, Printing, Rug Weaving, Sewing, Woodworking.
Rochester School	Art, Cabinetwork, Carpentry, Domestic Science, Drawing, Dressmaking, Housework, Linotyping, Manual Training, Mechanical Drawing, Metal Work, Printing, Rug Weaving, Sewing, Tinsmithing, Typewriting, Wood Carving.
Northern N.Y. School	Agriculture, Barbering, Beauty Culture, Caning, Domestic Science, Dressmaking, Horticulture, Printing, Refinishing, Rug Weaving, Sewing, Upholstering, Woodworking.
North Carolina	
School at Raleigh	Carpentry, Domestic Science, Gardening, Handicraft, Housework, Sewing, Shoemaking.
School at Morganton	Carpentry, Domestic Science, Farming, Manual Arts, Printing, Sewing, Shoemaking, Tailoring.
North Dakota School	Applied Art, Barbering, Bookbinding, Carpentry, Domestic Art, Domestic Science, Needlecraft, Nursing, Printing, Shoemaking, Sloyd, Typewriting.
Ohio School	Baking, Cabinetwork, Carpentry, Clothing, Cosmetology, Floriculture, Foods, Painting and Decorating, Photography, Printing, Shoe Repairing, Tailoring,
Oklahoma	
School at Sulphur	Art, Cabinetwork, Carpentry, Domestic Science, Dressmaking, Fancy Work, Harness Making, Ironing, Printing, Saddlery, Sewing, Shoemaking, Tailoring.
Institute at Taft	Basketry, Beadwork, Manual Training, Needlework, Rug Weaving, Typewriting.
Oregon School	Carpentry, Domestic Science, Drawing, Dressmaking, Gardening, Painting, Printing, Sewing, Typewriting.
Pennsylvania	
Pennsylvania School	Art, Auto Mechanics, Barbering, Brush Making, Chair Caning, Clothing, Commercial Work, Drawing, Foods, Mechanical Drawing, Painting, Printing, Shoe Rebuilding, Tailoring, Woodwork.
W. Pennsylvania School	Art, Basketry, Brush Making, Cabinetwork, Carpentry, Chair Caning, Domestic Science, Dressmaking, Housework, Linotyping, Mechanical Drawing, Painting, Printing, Rug Weaving, Sewing, Upholstering, Welding.
Pennsylvania Oral School Home for Trng. in Speech	Cooking, Dressmaking, Housework, Painting, Rush Work, Sewing, Weaving.

(a) See bottom of following page.

(Continued on following page)

TABULAR STATEMENT OF AMERICAN SCHOOLS FOR THE DEAF, OCTOBER 20, 1934—Continued
Public Residential Schools in the United States—Continued

School	Industries Taught (a)
Rhode Island School	Domestic Science, Painting, Woodworking.
South Carolina School	Baking, Barbering, Cabinetwork, Carpentry, Crocheting, Domestic Science, Dressmaking, Embroidery, Fancy Work, Home Economics, Housework, Ironing, Knitting, Linotyping, Printing, Sewing, Shoemaking, Woodworking.
South Dakota School	Domestic Art, Domestic Science, Manual Training, Printing.
Tennessee School	Barbering, Carpentry, Dairying, Domestic Science, Dressmaking, Linotyping, Painting, Printing, Sewing, Shoemaking.
Texas	
School for Deaf	Art, Automobile Mechanics, Baking, Carpentry, Domestic Science, Handicraft, Linotyping, Printing, Sewing, Shoemaking, Tailoring.
Institution for Colored	Beauty Culture, Carpentry, Domestic Art, Domestic Science, Drawing, Manual Training, Shoemaking Tailoring, Typewriting.
Utah School	Art, Barbering, Carpentry, Domestic Art, Domestic Science, Linotyping, Mechanical Drawing, Printing, Shoe Repairing, Typewriting.
Vermont, Austine School	Art, Barbering, Block Printing, Carpentry, Cooking, Dressmaking, Photography, Printing, Sewing, Typewriting.
Virginia	
School at Staunton	Art, Baking, Barbering, Cabinetwork, Carpentry, Domestic Science, Drawing, Gardening, Homecrafts, Linotyping, Manual Training, Marketing, Painting, Papering, Plumbing, Printing, Sewing, Shoe Repairing.
School at Newport News	Basketry, Dairying, Domestic Arts, Farming, Laundering, Sewing.
Washington School	Carpentry, Domestic Art, Leather Work, Painting, Printing.
West Virginia	
School at Romney	Art Craft, Baking, Beauty Culture, Carpentry, Fancy Work, Home Economics, Linotyping, Printing, Sewing, Shoe Repairing, Typewriting.
School at Institute	Barbering, Beauty Culture, Cleaning and Pressing, Drafting, Sewing, Shoemaking, Tailoring.
Wisconsin School	Art, Beauty Culture, Cabinetwork, Carpentry, Domestic Science, Linotyping, Printing, Shoe Repairing.

(a) See bottom of this page.

INDUSTRIES TAUGHT IN AMERICAN SCHOOLS FOR THE DEAF, OCTOBER 20, 1934

Industry	Public Residential Schools	Day-schools	Private and Denominational Schools	Schools in Canada	Industry	Public Residential Schools	Day-Schools	Private and Denominational schools	Schools in Canada
Applied Art	2	1	—	—	Beauty Culture	12	—	—	1
Architectural Drawing	1	—	1	—	Block Printing	1	—	—	—
Art	20	3	3	2	Bookbinding	4	—	1	2
Art Metal Work	1	—	—	—	Bookkeeping	1	—	—	—
Arts and Crafts	1	—	1	—	Brush Making	3	1	—	—
Automobile Mechanics	3	3	—	1	Business Practice	1	—	—	1
Bacteriology	1	—	—	—	Cabinetwork	18	1	1	2
Baking	19	—	—	2	Cardboard Construction	1	—	—	—
Barbering	25	—	—	1	Carpentry	35	1	2	3
Basketry	6	3	3	1	Cement Work	1	—	—	—
Beading	1	—	—	1	Chair Caning	9	2	1	—

Clay Modeling	2	3	—	—
Cleaning and Pressing	4	—	—	1
Clothing	2	—	—	—
Commercial Art	1	—	—	1
Commercial Course	3	—	—	—
Cosmetology	2	—	—	—
Crocheting	2	1	1	—
Cutting and Fitting	1	—	—	—
Dairying	3	—	—	—
Designing	1	—	—	—
Domestic Art (including sewing)	54	37	8	3
Domestic Science (including cooking and foods)	57	31	6	6
Drafting	1	—	—	—
Drawing	8	1	—	1
Dressmaking	26	1	3	5
Electricity	—	4	—	—
Electricity and Household Mechanics	1	—	—	—
Embroidery	5	1	3	—
Fancy Needlework	—	—	1	—
Fancy Work	7	—	—	3
Farming	10	—	—	1
Filing	—	—	1	—
Finishing	1	—	—	—
Floor Surfacing	1	—	—	—
Floriculture	3	—	1	—
Flower Making	—	1	—	1
Fruit Growing	—	—	—	1
Gardening	6	—	1	3
Glazing	3	—	—	—
Glove Making	—	1	—	—
Ground Service	1	—	—	—
Handicraft	4	—	—	—
Hand Lettering	—	1	1	—
Handwork	2	—	—	—
Harness Making	3	—	—	—
Homecrafts	1	—	—	—
Home Economics	4	7	—	1
Home Making	—	1	—	—
Horticulture	3	—	—	—
House Decoration	1	—	—	—
Household Arts	—	1	1	—
Housekeeping	—	1	—	—
Housework	10	—	1	2
Industrial Art	1	1	—	—
Ironing	7	1	—	—
Jig-saw Work	1	—	—	—
Kitchen Service	1	—	—	—
Knitting	4	—	—	1
Lace Making	—	—	—	1
Lampshade Making	—	1	—	—
Landscape Architecture	—	—	1	—
Laundering	7	2	1	1
Leather Work	1	2	1	—
Library Management	2	—	—	—
Linotyping	24	—	—	—

Machine-shop Work	1	1	—	1
Manual Arts	1	—	—	—
Manual Training	14	29	1	3
Marketing	1	—	—	—
Mat Making	—	—	—	1
Mattress Making	—	—	—	1
Mechanical Drawing	10	7	1	—
Mechanical Painting	1	—	—	—
Mechanics	—	1	—	—
Metal Work	3	4	1	—
Millinery	4	1	—	1
Motion Picture Machine Working	1	—	—	—
Needlework	3	—	1	—
Net Weaving	1	—	—	—
Novelty Work	1	—	—	—
Nursing	1	—	—	—
Office Work	2	—	—	—
Painting	16	1	1	—
Painting and Decorating	1	—	—	—
Paper Hanging	1	—	—	—
Photography	3	—	—	—
Photo Engraving	1	—	—	—
Plumbing	1	—	—	—
Poster Making	—	1	1	—
Poultry Farming	4	—	—	1
Power Machine Work	2	—	—	—
Pressing	2	—	—	—
Presswork	1	—	—	—
Printing	52	10	1	5
Rabbit Raising	1	—	—	—
Raffia	1	1	—	—
Reed Work	—	1	1	1
Refinishing	1	—	—	—
Rug Weaving	9	—	3	—
Rush Work	1	—	—	—
Saddlery	1	—	—	—
Sheet Metal Work	1	—	—	—
Shirtmaking	1	—	—	—
Shoe Work	37	—	—	4
Shop Work	—	5	—	—
Sign Painting	6	—	—	1
Sloyd	8	—	—	—
Stencil Work	1	—	—	—
Tailoring	15	—	1	1
Tapestry	1	—	—	—
Tinsmithing	1	—	—	—
Toy Making	1	1	—	—
Typewriting	14	6	2	3
Upholstering	5	—	—	—
Use of Tools	—	1	—	—
Weaving	5	4	—	2
Welding	1	—	—	—
Wood Carving	3	1	—	1
Wood Turning	2	1	—	—
Woodworking	11	19	1	3

TABULAR STATEMENT OF AMERICAN SCHOOLS FOR THE DEAF, OCTOBER 20, 1934—Continued

B.—Public Day-Schools in the United States

School	Location	Date of Opening	Head Teacher, Etc.
Alabama, Birmingham Day-School for the Deaf	Birmingham (1700 6th Ave., N.)	1925	Miss Maumee Roberts, Teacher.
California			
Eureka Day-School for the Deaf	Eureka	1915	Miss Sara L. Woodworth, Teacher.
Fresno Oral School for the Deaf	Fresno (Hamilton School)	1925	Miss Rose Alcorn, Teacher.
Long Beach Day-School for the Deaf	Long Beach (6th and Atlantic)	1921	Mrs. Anna Minahan, Head Teacher.
Los Angeles School for the Deaf and Hard of Hearing	Los Angeles (644 W. 17th St.)	1897	Miss Irene T. Short, Principal.
Oakland Oral Day-School for the Deaf	Oakland (Market and 54th Sts.)	1898	Albert N. Benson, Principal.
Pasadena Hearing Conservation Classes	Pasadena (McKinley Jr. High Sch.)	1925	Mrs. M. L. H Mooseau, Teacher.
Pomona Oral Day-School for the Deaf	Pomona (Garey Ave. School)	1926	Miss Dathene Shaw, Teacher.
Sacramento Day-School for the Deaf	Sacramento (25th and N Sts.)	1903	Mrs. Katherine R. West, Head Teacher.
San Diego Oral Day-School for the Deaf	San Diego (12th and E Sts.)	1913	Miss Nina Lee, B.E., Teacher.
Gough School for the Deaf	San Francisco (Washington St.)	1901	Mrs. Pearl R. Constantine, In Charge.
Colorado, Denver Day-School for Deaf Children	Denver (Evans School)	1925	Mrs. O. S. Rodgers, B.S., Head Teacher.
Delaware, Delaware School for Deaf Children, Inc.	Wilmington (1414 Van Buren)	1929	Miss Margaret S. Sterck, Principal.
Illinois			
Chicago			
Beidler School: Department for the Deaf	Kedzie Ave. and Walnut St.	1913	Miss Alice C. Schilling, Head Teacher.
A. G. Bell School for the Deaf	3730 N. Oakley Ave.	1917	Miss Alice T. Coburn, Head Teacher.
Harrison Prevocational School, Class for the Deaf	Jungman Branch, 1756 S. Loeffler Crt.	1933	Miss Mary A. King, B.Ph. Teacher.
Haven School, Class for the Deaf	1472 South Wabash Ave.	1932	Miss Florence Norton, Teacher.
Kozminski Oral Day-School for the Deaf	Cor. 54th and Ingleside Ave.	1896	Miss Margaret V. McKee, M.A., Teacher
Parker High School, Classes for the Deaf	6800 Stewart Ave.	1923	Miss Agnes O'Connell, Teacher.
Parker Practice Day-School for the Deaf	6800 Stewart Ave.	1905	Miss C. E. Newlee, B.Ph.., Head Teacher.
Perry School, Deaf Department	9128 University Ave.	1921	Miss Marie E. Dagan, Teacher.
Phil Sheridan Day-School for the Deaf	9035 Escanaba Ave.	1927	Miss Harriet Ellison, Head Teacher.
Richards Prevocational School, Class for the Deaf	2535 Lime Street	1928	Miss Margaret Comerford, Teacher.
Spalding School for Crippled Children, Class for the Deaf	1628 Washington Blvd.	1931	Miss Rose Stuart, B.Ph., Teacher.
American Institute for the Deaf-Blind	Evanston	1933	Robert H. Gault, Ph.D., Director.
Moline Day-School for the Deaf	Moline (4th St. and 4th Ave.)	1926	Miss Thelma D. Myers, Teacher.
Rockford School for the Deaf	Rockford (Henry Freeman School)	1926	Miss Gertrude E. Virgin, Head Teacher.
Iowa			
Davenport Oral School for the Deaf	Davenport	1921	Mrs. Jennie W Wills, B.S., Director.
Smouse Opportunity School, Department for the Deaf	Des Moines (28th and Center Sts.)	1918	Miss Bess R. Johnson, M.A., Principal.
Dubuque Day-School for the Deaf	Dubuque (15th and Locust Sts.)	1917	Miss Annette Christiaansen, Teacher.
Sioux City Day-School for the Deaf	Sioux City	1921	Miss Myrtle Irene Wheaton, Head Teacher.
Kansas, Wichita Day-School for the Deaf	Wichita (Webster School)	1925	Miss Elizabeth Barnes, Teacher.
Kentucky, Louisville, Class for the Deaf	Louisville (G. W. Morris School)	1926	Miss Mary Jeffers, Teacher.
Louisiana, New Orleans Day-School for the Deaf	McDonogh No. 18, St. Ann St.	1911	Miss Ethel Kirkwood, Teacher.
Maryland			
Baltimore			
Baltimore Day-School for the Deaf	Warwick and Wheeler Aves.	1916	Miss O. A. Whildin, Ed.D., Supervisor.
Baltimore Day-School for the Deaf, Colored Division	Franklin and Schroeder Sts.	1933	Miss O. A. Whildin, Ed.D., Supervisor.

Massachusetts			
Horace Mann School for the Deaf	Kearsarge Ave., Roxbury	1869	Miss Mabel Ellery Adams, M.A., Prin.
Lynn Day-Class for the Deaf	Lynn (Cobbet Ungraded School)	1923	Mrs. Grace A. Waldron, Head Teacher.
Springfield Class for the Deaf	Springfield (Elias Brookings School)	1928	Miss Edith F. Kendall, Teacher.
Worcester Day-Classes for the Deaf	Worcester (Upsala St. School)	1927	Miss Katherine R. Feeley, Head Teacher.
Michigan			
Bay City Day-School for the Deaf	Bay City (Sherman and Woodside)	1901	Miss Myrtle E. Griffin, Teacher.
Detroit Day-School for Deaf, Main Branch	Detroit (6045 Stanton Ave.)	1900	Miss Gertrude Van Adestine, B.S., Prin.
Detroit Day-School, East Side Unit	Detroit (6006 Seneca Ave.)	1930	Miss Lucie M. Dumon, Asst. Principal.
Grand Rapids Oral School	Grand Rapids (Sigsbee Bldg.)	1901	Mrs. Mina P. Drew, B.S., Principal.
Ironwood Day-School for Deaf	Ironwood	1903	Miss Anna M. Poulsen, Head Teacher.
Jackson Department for the Deaf	Jackson (Pearl Street)	1915	Mrs. Lucia Kuehl Reed, Teacher.
Kalamazoo Day-School for the Deaf and Hard of Hearing	Kalamazoo (Harding Bldg.)	1927	Mrs. Maude Z. McConnell, Teacher.
Lansing Day-School for the Deaf	Lansing (Kalamazoo St. School)	1912	Mrs. Rose E. Uhlenbrauck, Head Teacher.
Saginaw Oral Day-School for the Deaf	Saginaw (Handley School)	1901	Miss Alyce Ann Sladky, Teacher.
Traverse City Oral Day-School for the Deaf	Traverse City (305-6th Street)	1905	Miss J. Dorothy Finster, Teacher.
State Normal College, Training School, Class for the Deaf	Ypsilanti	1926	Mrs. Dorothy L. Bachman, B.S., Teacher.
Minnesota			
Duluth Day-School for the Deaf	Duluth (17th and Superior Sts.)	1916	Miss Ivy M. Tillotson, Teacher
Minneapolis Day-School for the Deaf	Minneapolis (Central and 4th, S.E.)	1915	Miss Ella L. Rusch, Principal.
Rochester Oral Day-School for the Deaf	Rochester (Central School)	1921	Mrs. Alice D. Miller, Director.
St. Cloud Day-School for the Deaf	St. Cloud (Central Junior High)	1930	Miss Laura Worden, Teacher.
Jefferson School for the Deaf	St. Paul (Western and Harrison)	1913	Miss Theo. M. Saeman, Senior Teacher.
Virginia Day-School for the Deaf	Virginia	1929	Miss Alice M. Anderson, Teacher.
Missouri			
Kansas City Day-School for the Deaf	Kansas City (29th and Wyandotte)	1914	Miss Irene Van Benschoten, Principal.
Gallaudet School for the Deaf	St. Louis (1600 South Grand Blvd.)	1878	Mrs. Mary D. Wood, Teacher in Charge.
Nebraska			
Lincoln Day-School for the Deaf	Lincoln (Prescott School)	1923	Miss Marjorie A. Cass, B.S., Head Teacher.
North Platte Day-School for the Deaf	North Platte	1927	Miss Lorette O'Brien, Teacher.
New Jersey			
Bayonne Day-School for the Deaf	Bayonne (School No. 12)	1919	Mrs. Agnes L. Raphael, B.A., Head Teacher.
Jersey City Day-School for the Deaf	Jersey City (P. S. No. 6)	1912	Miss Grace E. Hall, M.A., Head Teacher.
Newark School for the Deaf	Newark (45 Bruce St.)	1910	Miss Mary E. Biller, Head Teacher.
Paterson Day-School for the Deaf	Paterson (P. S. No. 2)	1924	Mrs. Kathryn Weiler Whipple, Teach. in Ch.
New York			
Albany Deaf Oral Class	Albany (P. S. No. 4)	1922	Miss Grace M. Emerson, Head Teacher.
Gloversville Day-School for the Deaf	Gloversville (Junior High Bldg.)	1927	Miss Gladys Bradley, Teacher.
Public School 47, Manhattan	New York (225 East 23d St.)	1908	Miss Carrie W. Kearns, Principal.
Schenectady Oral School for the Deaf	Schenectady (Brandywine Ave.)	1917	Miss Agnes Kelly, Teacher.
Syracuse Day-School for the Deaf	Syracuse (Percy M. Hughes School)	1930	Miss Frances M. Dean, Head Teacher.
Ohio			
Akron Day-School for the Deaf	Akron (Bowen School)	1919	Miss Gertrude Hatfield, Teacher.
Canton Public Day-School for the Deaf	Canton (H.S. Martin School)	1915	Mrs. Marjorie T. Halteman, Head Teacher.
Cincinnati Oral School for the Deaf	Cincinnati (Hyde Park School)	1886	Miss Alice V. Burdge, B.S., Principal.
Alexander Graham Bell Oral School	Cleveland (1890 E. 55th)	1893	Miss Mary R. Cox, Principal.
Columbus Day-School for the Deaf and Hard of Hearing	Columbus (Indianola School)	1925	Miss Carrie L. Jones, B.A., Head Teacher.
Dayton Oral School for the Deaf	Dayton (Longfellow School)	1899	Miss Edith O. Cuthbert, Principal.
East Cleveland Day-School for the Deaf	East Cleveland (Superior School)	1934	Miss Martha C. Bell, M.A., Head Teacher.
Elyria School for the Deaf	Elyria (Franklin and Ely Schools)	1930	Mrs. Mary Kemp Spoerl, M.A., Teacher.
Findlay Oral Day-School for the Deaf	Findlay (Lincoln School Bldg.)	1923	Mrs. Leola A. Gratz, Teacher.
Fremont Classes for the Deaf	Fremont (Hayes School)	1934	Miss Ruth Paxson, Head Teacher.
Hamilton, Class for Defective Hearing	Hamilton	1929	Miss Faith L. Fravel, Teacher.
Mansfield Day-School for the Deaf	Mansfield (West First St.)	1927	Miss Margaret Van Cleft, Teacher.
Ottawa County School for Deaf and Hard of Hearing	Oak Harbor (Grade Bldg.)	1926	Mrs. Lucy Randall Reif, Teacher.
Springfield Day-School for the Deaf	Springfield (Bushnell School)	1925	Mrs. Beatrice M. Peters, Teacher.
Toledo School for the Deaf	Toledo (Detroit and Lincoln Aves.)	1911	Miss Nora M. Hisey, Principal.
Warren Day-School for the Deaf	Warren (Central Junior H. S.)	1916	Miss Nell E. Arbaugh, Teacher.
Youngstown Day-School for the Deaf	Youngstown (Myrtle Ave. School)	1925	Miss Helen M. Gebhart, Head Teacher.

TABULAR STATEMENT OF AMERICAN SCHOOLS FOR THE DEAF, OCTOBER 20, 1934—Continued

B.—Public Day-Schools in the United States

School	Location	Date of Opening	Head Teacher, Etc.
Oklahoma, Tulsa Day-School for the Deaf	Tulsa (Longfellow School)	1919	Miss Miml Fandrei, B.A., Teacher.
Oregon, Portland Day-School for the Deaf	Portland (Hosford School Bldg.)	1907	Mrs. Alice M. Maxon, Head Teacher.
Pennsylvania			
Erie School for the Deaf	Erie (28th and Reed Sts.)	1922	Miss Betty Logan Davis, Principal.
Philadelphia, Northwest School for the Deaf	Carlisle and Race Sts.	1921	Mrs. Serena Foley Davis, M.S., Principal
Philadelphia, Revere School, Classes for the Deaf	36th and Chestnut Sts.	1928	Miss Mary C. Gallery, B.S., Teacher.
Tennessee, Memphis Oral Day-School for the Deaf	Memphis (Bruce School Bldg.)	1925	Miss Mary Martin, Teacher.
Texas			
Fort Worth Oral Day-School for the Deaf	Fort Worth (East Van Zandt School)	1924	Mrs. George P. Maury, Teacher.
Houston Day-School for the Deaf	Houston (Fannin School)	1915	Miss Fanny A. Johnson, Teacher.
Virginia			
Norfolk Day-School for the Deaf	Norfolk (John Marshall School)	1926	Miss Ethel R. Thomas, Teacher.
Richmond Day-School for the Deaf	Richmond (407 N. 12th St.)	1926	Miss Mary D. Guilmartin, B.S., Teacher.
Washington			
Everett School for the Deaf	Everett (25th St. and Colby Ave.)	1915	Mrs. Vida B. Kent, Teacher.
Seattle School for the Deaf	Seattle (17th Ave. and Union St.)	1907	Miss Maria P. Templeton, Head Teacher.
Spokane Day-School for the Deaf	Spokane (Irving School)	1916	Miss Edna E. Davis, B.S., Head Teacher.
Tacoma Day-School for the Deaf	Tacoma (8th St. and Tacoma Ave.)	1912	Mrs. Vera C. Richardson, Head Teacher.
W. Va., Huntington Oral Day-School for Deaf and Hard of Hearing	Huntington (Oley Bldg.)	1927	Miss Nettie B. Newell, Teacher.
Wisconsin			
Antigo Day-School for the Deaf	Antigo (High School Park)	1906	Miss Ruth M. Zastrow, Teacher.
Appleton Day-School for the Deaf	Appleton (Lincoln Bldg.)	1896	Miss Ida Gleason, Head Teacher.
Eau Claire Day-School for the Deaf	Eau Claire (1st Ward Bldg.)	1895	Miss Edna H. Aderman, Principal.
Fond du Lac School for the Deaf	Fond du Lac (Grant School)	1895	Miss Anna Guenther, Head Teacher.
Green Bay Day-School for the Deaf	Green Bay (Howe School)	1897	Miss Julia Walker, Principal.
Kaukauna School for the Deaf	Kaukauna (Park School)	1922	Miss Esther D. Krallman, Head Teacher.
Kenosha Day-School for the Deaf and Hard of Hearing	Kenosha (Frank School)	1913	Miss Beatrice S. Schmelling, Teacher.
La Crosse Oral Day-School for the Deaf	La Crosse (Washburn School)	1887	Miss Margaret I. Bonnell, Head Teacher.
Madison Day-School for the Deaf	Madison (Wilson and Broom Sts.)	1908	Miss Marcia Heath, Principal.
Manitowoc Day-School for the Deaf	Manitowoc (McKinley School)	1925	Miss Eunice Potter, Teacher.
Marinette Day-School for the Deaf	Marinette (Junior High School)	1895	Miss Marion C. Quinn, Teacher.
Marshfield Day-School for the Deaf	Marshfield	1932	Mrs. Fred A. Ball, Principal.
Paul Binner School for the Deaf	Milwaukee (820 E. Knapp St.)	1898	Miss Sadie I. Owens, Acting Principal.
New London Oral Day-School for the Deaf	New London (High School Bldg.)	1906	Miss Kathryn Wilson, Teacher.
Oshkosh School for the Deaf	Oshkosh (Vocational School)	1895	Miss Margaret Elsholtz, Head Teacher.
Racine Day-School for the Deaf and Hard of Hearing	Racine (Barker and Kewaunee St.)	1900	Miss Julia L. Dean, Head Teacher.
Rice Lake School for the Deaf	Rice Lake (Lincoln School)	1907	Miss Emma Bornitzke, Teacher.
Sheboygan Day-School for the Deaf	Sheboygan (Niagara and 7th)	1891	Miss Evangeline L. Ewer, Head Teacher.
Shorewood School for the Deaf	Shorewood (Atwater School)	1933	Miss Margaret H. Fitzgerald, Teacher.
Superior Day-School for the Deaf	Superior (14th St. and Hughitt Ave.)	1897	Miss Anna McGill, Head Teacher.
Wausau Day-School for the Deaf	Wausau (5th and Jefferson)	1895	Miss Ruth H. Cosgriff, Head Teacher.
Wisconsin Rapids School for the Deaf	Wisconsin Rapids (Howe School)	1930	Miss Bernice M. Foster, Teacher.
124 Public Day-Schools in the United States			

TABULAR STATEMENT OF AMERICAN SCHOOLS FOR THE DEAF, OCTOBER 20, 1934—Continued
Public Day-Schools in the United States—Continued

School	Methods of Instruction (a)	Number of Pupils									Present Number of Instructors							Av. No. Pupils to Teacher	
		Within the last year	Present October 20, 1934							Total received instruction (b)	Total#	Male#	Female#	Deaf		Oral‡	Industrial (c)	Oral Classes	Manual Classes
			Total	Male	Female	Taught Speech†								Academic	Non-Acad.				
						A†	B†	C†	D†										
Alabama, Birmingham School	Oral	6	5	1	4	5	5	—	5	18	1	—	1	—	—	1	—	5	—
California																			
Eureka School	Oral	8	7	5	2	7	6	1	7	28	1	—	1	—	—	1	—	7	—
Fresno School	Oral	—	9	3	6	9	7	2	9	20	2	—	2	—	—	2	—	—	—
Long Beach School	Oral	23	20	13	7	20	20	—	20	60	2	—	2	—	—	2	—	10	—
Los Angeles School	Oral	236	198	112	86	198	140	58	198	570	22	—	22	—	—	22	—	10	—
Oakland School (d)	Oral	—	—	—	—	—	—	—	—	—	—	—	—	—	—	—	—	—	—
Pasadena School	Oral	19	16	3	13	16	10	6	16	30	1	—	1	—	—	1	—	16	—
Pomona School	Oral	10	10	4	6	10	9	1	10	17	1	—	1	—	—	1	—	10	—
Sacramento School	Oral	16	12	6	6	12	12	—	12	71	2	—	2	—	—	2	—	6	—
San Diego School	Oral	10	13	8	5	13	13	—	13	55	1	—	1	—	—	1	—	13	—
Gough School (d)	Oral	—	—	—	—	—	—	—	—	—	—	—	—	—	—	—	—	—	—
Colorado, Denver School	Oral	30	27	9	18	27	21	6	27	49	3	—	3	—	—	3	—	9	—
Delaware, Delaware School	Oral	13	15	8	7	15	15	—	15	18	2	—	2	—	—	2	—	8	—
Illinois																			
Chicago																			
Beidler School	Oral	144	109	55	54	109	80	29	109	397	17	—	17	—	—	17	—	7	—
A. G. Bell School	Oral	132	120	60	60	120	67	53	120	320	18	—	18	—	—	16	1	7	—
Harrison School	Oral	9	6	6	—	5	6	—	6	72	1	—	1	—	—	1	—	6	—
Haven School	Oral	25	25	14	11	25	25	—	25	25	3	—	3	—	—	3	—	8	—
Kozminski School	Oral	7	7	5	2	7	7	—	7	117	1	—	1	—	—	1	—	7	—
Parker High School	Oral	22	15	5	10	15	15	—	15	22	1	—	1	—	—	1	—	—	—
Parker Practice School	Oral	149	140	74	66	140	120	20	140	670	20	1	19	—	—	18	1	7	—
Perry School	Oral	8	7	5	2	7	5	2	7	40	1	—	1	—	—	1	—	7	—
Phil Sheridan School	Oral	24	22	12	10	22	22	—	22	32	2	—	2	—	—	2	—	11	—
Richards School	Oral	—	5	—	5	5	5	—	5	32	1	—	1	—	—	1	—	5	—
Spalding School	Oral, Aural	9	8	5	3	3	3	5	8	16	1	—	1	—	—	1	—	8	—
Am. Inst. for Deaf-Blind	Oral, Tactile	2	5	1	4	5	5	—	5	5	4	—	4	—	—	4	—	5	—
Moline School	Oral	10	10	7	3	10	10	—	10	42	1	—	1	—	—	1	—	10	—
Rockford School	Oral	17	17	8	9	17	17	—	17	38	2	—	2	—	—	2	—	9	—
Iowa																			
Davenport School	Oral	12	18	10	8	18	18	—	18	62	3	—	3	—	—	3	—	6	—
Des Moines School	Oral	17	21	10	11	21	21	—	21	63	2	—	2	—	—	2	—	11	—
Dubuque School	Oral	7	4	1	3	4	4	—	—	88	1	—	1	—	—	1	—	4	—
Sioux City School	Oral	17	14	4	10	10	10	4	14	27	2	—	2	—	—	2	—	7	—
Kansas, Wichita School	Oral	9	7	4	3	7	7	—	7	25	1	—	1	—	—	1	—	7	—
Kentucky, Louisville School	Oral	10	15	10	5	15	12	3	15	33	1	—	1	—	—	1	—	15	—
Louisiana, New Orleans School	Oral	12	16	9	7	16	16	—	16	36	1	—	1	—	—	1	—	16	—
Maryland																			
Baltimore School	Oral, Aural	69	60	25	35	60	27	33	60	125	5	—	5	—	—	5	—	15	—
Baltimore School, Colored	Oral, Aural	13	13	4	9	13	5	8	13	15	2	—	2	—	—	2	—	13	—

TABULAR STATEMENT OF AMERICAN SCHOOLS FOR THE DEAF, OCTOBER 20, 1934—Continued

Public Day-Schools in the United States—Continued

School	Methods of Instruction (a)	Number of Pupils: Within the last year	Present October 20, 1934: Total	Male	Female	Taught speech†: A†	B†	C†	D†	Total received instruction (b)	Present Number of Instructors: Total#	Male#	Female#	Deaf: Academic	Non-Acad.	Oral‡	Industrial (c)	Av. No. Pupils to Teacher: Oral Classes	Manual Classes
Massachusetts																			
Horace Mann School	Oral	205	169	81	88	169	169	—	169	1,577	25	1	24	—	—	25	—	9	—
Lynn School	Oral	19	18	10	8	18	18	—	18	41	2	—	2	—	—	2	—	9	—
Springfield School	Oral	15	14	8	6	14	7	7	14	35	1	—	1	—	—	1	—	14	—
Worcester School	Oral	—	22	11	11	22	22	—	22	40	2	—	2	—	—	2	—	11	—
Michigan																			
Bay City School	Oral	9	6	5	1	6	6	—	—	57	1	—	1	—	—	1	—	6	—
Detroit School, Main Branch	Oral	360	233	120	113	233	181	52	233	1,190	29	1	28	—	—	26	2	11	—
Detroit School, Eastern Unit	Oral	63	61	34	27	61	61	—	61	107	6	—	6	—	—	6	—	10	—
Grand Rapids School	Oral	52	49	31	18	49	49	—	49	180	5	—	5	—	—	5	—	10	—
Ironwood School	Oral	11	11	7	4	11	11	—	—	41	2	—	2	—	—	2	—	6	—
Jackson School	Oral	18	18	12	6	18	18	—	—	59	2	—	2	—	—	2	—	9	—
Kalamazoo School	Oral	14	12	7	5	6	12	—	—	80	1	—	1	—	—	1	—	12	—
Lansing School	Oral	21	21	10	11	20	20	1	—	60	3	—	3	—	—	3	—	7	—
Saginaw School	Oral	13	13	4	9	13	13	—	13	87	1	—	1	—	—	1	—	13	—
Traverse City School	Oral	9	6	3	3	6	6	—	6	105	1	—	1	—	—	1	—	6	—
Ypsilanti, Training School	Oral	9	10	5	5	2	2	1	10	30	1	—	1	—	—	1	—	10	—
Minnesota																			
Duluth School	Oral	9	8	2	6	8	8	—	8	32	1	—	1	—	—	1	—	8	—
Minneapolis School	Combined	91	96	62	34	96	96	—	—	292	10	—	10	—	—	10	—	10	—
Rochester School	Oral	51	50	26	24	50	50	—	50	145	5	—	5	—	—	5	—	10	—
St. Cloud School	Oral, Aural	12	12	7	5	12	1	11	12	29	1	—	1	—	—	1	—	12	—
Jefferson School	Oral	37	35	22	13	35	23	12	—	88	3	—	3	—	—	3	—	12	—
Virginia School	Oral	6	8	5	3	8	8	—	8	9	1	—	1	—	—	1	—	8	—
Missouri																			
Kansas City School	Oral	50	58	38	20	58	52	6	58	229	6	—	6	—	—	6	—	9	—
Gallaudet School	Oral	70	66	33	33	64	64	—	64	673	9	—	9	—	—	9	—	7	—
Nebraska																			
Lincoln School	Oral	13	14	13	1	14	14	—	14	57	2	—	2	—	—	2	—	7	—
North Platte School	Oral	9	9	4	5	9	7	2	9	10	1	—	1	—	—	1	—	9	—
New Jersey																			
Bayonne School	Oral	12	11	5	6	10	7	4	10	58	2	—	2	—	—	2	—	6	—
Jersey City School	Oral	52	45	23	22	45	45	—	45	155	5	—	5	—	—	5	—	9	—
Newark School	Oral	111	113	70	43	113	—	—	113	409	17	1	16	—	—	13	2	9	—
Paterson School	Oral	34	26	15	11	26	26	—	26	59	2	—	2	—	—	2	—	13	—
New York																			
Albany School	Oral	18	17	10	7	17	15	2	17	52	2	—	2	—	—	2	—	9	—
Gloversville School	Oral	11	9	4	5	9	3	6	9	26	1	—	1	—	—	1	—	9	—
P.S. 47, Manhattan	Oral	574	491	281	210	491	491	—	491	2,212	56	2	54	—	—	43	6	11	—
Schenectady School	Oral	10	10	5	5	10	6	4	10	71	1	—	1	—	—	1	—	10	—
Syracuse School	Oral	22	22	12	10	22	22	—	22	35	2	—	2	—	—	2	—	11	—
Ohio																			
Akron School	Oral	28	28	12	16	18	15	13	28	91	3	—	3	—	—	3	—	14	—
Canton School	Oral	36	29	19	10	29	24	5	29	79	3	—	3	—	—	3	—	10	—
Cincinnati School	Oral	66	68	41	27	68	68	—	68	188	8	—	8	—	—	8	—	9	—
A. G. Bell Oral School	Oral	143	132	74	58	132	—	—	132	485	17	1	16	—	2	13	3	10	—
Columbus School	Oral, Aural	43	39	20	19	36	39	3	39	60	3	—	3	—	—	3	—	13	—
Dayton School	Oral	45	50	29	21	50	41	9	50	165	6	—	6	—	—	6	—	8	—
East Cleveland	Oral	—	17	8	9	17	17	—	17	17	2	—	2	—	—	2	—	9	—
Fluria School	Oral	12	10	7	12	10	10	—	10	10	2	—	2	—	—	2	—	10	—

Dayton School	Oral	45	50	29	21	50	41	9	50	165	6	—	6	—	—	6	—	8	—
East Cleveland	Oral	—	17	8	9	17	17	—	17	17	2	—	2	—	—	2	—	9	—
Elyria School	Oral	12	19	7	12	19	19	—	19	19	2	—	2	—	—	2	—	10	—
Findlay School	Oral	10	10	6	4	10	10	—	10	28	1	—	1	—	—	1	—	10	—
Fremont School	Oral, Aural	15	15	7	8	15	10	3	15	15	2	—	2	—	—	2	—	8	—
Hamilton School	Oral	20	16	5	11	14	—	—	15	65	1	—	1	—	—	1	—	15	—
Mansfield School	Oral	15	14	8	6	13	13	1	14	10	1	—	1	—	—	1	—	14	—
Ottawa County School	Oral, Aural	15	11	4	7	8	—	8	11	30	1	—	1	—	—	1	—	11	—
Springfield School	Oral	8	11	4	7	11	11	—	—	21	1	—	1	—	—	1	—	11	—
Toledo School	Oral	44	50	21	29	50	50	—	50	93	4	—	4	—	—	4	—	12	—
Warren School	Oral	—	13	6	7	13	13	—	13	25	1	—	1	—	—	1	—	13	—
Youngstown School	Oral	17	14	8	6	14	3	11	14	51	2	—	2	—	—	2	—	7	—
Oklahoma, Tulsa School	Oral	13	7	3	4	7	6	1	7	87	1	—	1	—	—	1	—	7	—
Oregon, Portland School	Oral	43	37	21	16	37	—	—	37	80	4	—	4	—	—	4	—	9	—
Pennsylvania																			
Erie School	Oral	18	14	6	8	14	14	—	14	64	2	—	2	—	—	2	—	7	—
Northwest School	Oral	140	125	69	56	125	125	—	125	431	12	1	11	—	—	11	1	12	—
Revere School	Oral	28	23	10	13	23	—	—	—	65	2	—	2	—	—	2	—	11	—
Tennessee, Memphis School	Oral	—	9	4	5	9	9	—	9	65	1	—	1	—	—	1	—	9	—
Texas																			
Fort Worth School	Oral	13	13	12	1	9	—	4	13	27	1	—	1	—	—	1	—	13	—
Houston School	Oral	9	9	4	5	9	—	—	—	—	1	—	1	—	—	1	—	9	—
Virginia																			
Norfolk School	Oral	12	12	4	8	12	12	—	12	24	1	—	1	—	—	1	—	12	—
Richmond School	Oral, Aural	23	19	7	12	19	12	7	19	24	2	—	2	—	—	2	—	10	—
Washington																			
Everett School	Oral	12	12	8	4	12	12	—	12	49	1	—	1	—	—	1	—	12	—
Seattle School	Oral	65	55	29	26	55	55	—	55	375	7	—	7	—	—	7	—	8	—
Spokane School	Oral, Aural	25	32	14	18	32	20	12	32	86	4	—	4	—	—	4	—	8	—
Tacoma School	Oral	16	16	8	8	16	16	—	16	368	2	—	2	—	—	2	—	8	—
W. Va., Huntington School	Oral	—	11	5	6	10	10	—	—	35	1	—	1	—	—	1	—	11	—
Wisconsin																			
Antigo School	Oral	14	9	5	4	3	—	3	9	59	1	—	1	—	—	1	—	9	—
Appleton School	Oral	14	13	9	4	13	13	—	—	27	2	—	2	—	—	2	—	7	—
Eau Claire School	Oral	20	20	7	13	13	20	—	—	162	3	—	3	—	—	3	—	7	—
Fond du Lac School	Oral	11	10	7	3	10	—	—	10	133	2	—	2	—	—	2	—	5	—
Green Bay School	Oral	28	28	17	11	28	28	—	28	147	4	—	4	—	—	4	—	7	—
Kaukauna School	Oral	10	11	4	7	11	3	8	11	50	2	—	2	—	—	2	—	6	—
Kenosha School	Oral	14	9	5	4	9	9	—	9	113	1	—	1	—	—	1	—	9	—
La Crosse School	Oral	13	16	8	8	16	16	—	16	109	2	—	2	—	—	2	—	8	—
Madison School	Oral	—	21	13	8	21	21	—	21	85	4	—	4	—	—	4	—	5	—
Manitowoc School	Oral, Aural	9	7	2	5	7	4	3	7	11	1	—	1	—	—	1	—	7	—
Marinette School	Oral	11	11	5	6	11	—	—	11	61	1	—	1	—	—	1	—	11	—
Marshfield School (e)	Oral	21	25	9	16	25	25	—	—	25	3	—	3	—	—	3	—	8	—
Paul Binner School	Oral	135	131	67	64	131	—	—	131	—	18	—	18	—	—	18	—	8	—
New London School (d)	Oral	—	—	—	—	—	—	—	—	—	—	—	—	—	—	—	—	—	—
Oshkosh School	Oral	15	12	8	4	12	5	7	12	119	2	—	2	—	—	2	—	6	—
Racine School	Oral	12	11	5	6	11	8	3	11	94	2	—	2	—	—	2	—	6	—
Rice Lake School	Oral	6	5	2	3	5	—	—	5	48	1	—	1	—	—	1	—	5	—
Sheboygan School	Oral	14	15	7	8	15	—	—	15	68	2	—	2	—	—	2	—	8	—
Shorewood School	Oral	6	5	2	3	5	4	1	5	6	1	—	1	—	—	1	—	5	—
Superior School	Oral	18	18	9	9	18	—	—	—	80	2	—	2	—	—	2	—	9	—
Wausau School	Oral	16	16	11	5	11	—	5	16	110	2	—	2	—	—	2	—	8	—
Wisconsin Rapids School	Oral, Aural	4	4	1	3	4	1	3	4	13	1	—	1	—	—	1	—	4	—
124 Public Day-Schools		4,430	4,086	2,177	1,909	4,016	3,079	449	3,749	16,310	495	8	487	—	2	466	14	*9	—

(a) See page 7. (b) Where the number that have received instruction is not exactly known, it is estimated approximately. (c) In most of the public day-schools industrial training is given by teachers of hearing children. Such teachers are not here included. (d) No information received. (e) For the year 1933-1934.

A† = number taught speech. B† = number taught wholly or chiefly by the Oral method. C† = number taught wholly or chiefly by the Auricular method. D† = number with whom the manual alphabet and sign language are never used by any employee of the school.

‡ Including the principal and the teachers of industries. ‡ Including those who teach speech and those who teach by speech, but not the teachers of industries. * Average number in schools reported.

TABULAR STATEMENT OF AMERICAN SCHOOLS FOR THE DEAF, OCTOBER 20, 1934—Continued
Public Day-Schools in the United States—Continued

School	Industries Taught (a)	Weeks in School Year	How Supported
Alabama, Birmingham School		40	City
California			
Eureka School		40	State and County
Fresno School		—	State and City
Long Beach School	Cooking, Electricity, Mechanics, Printing, Sewing, Woodwork	38	City, County, State
Los Angeles School	Auto Mechanics, Clay Work, Cooking, Electricity, Leather Work, Loom Weaving, Mechanical Drawing, Printing, Reed Work, Sewing, Woodwork	39	State and City
Oakland School (b)		—	State and County
Pasadena Class	Home Economics, Typewriting	40	State and City
Pomona School		36	City, County, State
Sacramento School		40	State and City
San Diego School		38	State and City
Gough School (b)		—	State and City
Colorado, Denver School		38	City
Delaware, Delaware School		40	State and Private
Illinois			
Chicago			
Beidler School		36	State and City
A. G. Bell School	Cooking, Sewing, Typewriting	36	
Harrison School	Mechanical Drawing, Printing, Woodwork	36	
Haven School		40	
Kozminski School		38	
Parker High School		36	
Parker School	Manual Training, Mechanical Drawing	36	
Perry School	Basketry, Sewing, Woodwork	36	
Phil Sheridan School		36	
Richards School	Art, Cooking, Millinery, Sewing, Weaving	36	
Spalding School		—	
American Institute	Sewing	36	
Moline School	Manual Training, Sewing	36	
Rockford School		36	
Iowa			
Davenport School	Manual Training	36	State and City
Des Moines School	Home Economics, Manual Training	38	
Dubuque School		40	
Sioux City School		36	
Kansas, Wichita School		36	
Kentucky, Louisville School	Woodwork	40	
Louisiana, New Orleans School		36	
Maryland			City
Baltimore School	Domestic Science Electricity, Sewing, Sheet Metal Work, Woodwork	40	
Baltimore School, Colored	Home Economics, Laundering, Manual Training	40	
Massachusetts			
Horace Mann School	Cooking, Printing, Sewing, Woodwork	38	
Lynn School	Shopwork	40	
Springfield School		40	
Worcester School		40	
Michigan			

Michigan			
Bay City School		36	
Detroit School	Domestic Science, Manual Training, Mechanical Drawing, Sewing	40	
Detroit—Eastern Unit	Manual Training, Sewing	40	
Grand Rapids School	Sewing, Shopwork	40	
Ironwood School	Industrial work with hearing public school pupils	36	State and City
Jackson School		40	
Kalamazoo School		40	
Lansing School		39	
Saginaw School		40	
Traverse City School		38	
Ypsilanti School		36	State
Minnesota			
Duluth School		36	
Minneapolis School	Cooking, Manual Training, Sewing	38	
Rochester School	Art, Auto Mechanics, Cabinetwork, Cooking, Printing, Sewing, Woodwork	36	State and City
St. Cloud School	Home Economics, Mechanical Drawing, Printing, Woodwork	36	
Jefferson School	Manual Training	38	
Virginia School		36	
Missouri			
Kansas City School	Domestic Science, Manual Training, Sewing	40	City
Gallaudet School	Cooking, Manual Training, Sewing, Typewriting	40	State and City
Nebraska			
Lincoln School		36	State and City
North Platte School	Cooking, Manual Training, Sewing	36	State and City
New Jersey			
Bayonne School	Cooking, Sewing Shopwork	44	City
Jersey City School	Cooking, Dressmaking, Printing, Sewing, Woodwork	40	State and City
Newark School	Domestic Science, Manual Training, Sewing	40	State and City
Paterson School	Domestic Science, Manual Training	40	
New York			
Albany School		40	
Gloversville School	Cooking, Glove Making, Sewing, Woodwork	40	City
P. S. 47, Manhattan	Carpentry, Cooking, Flower Making, Lampshade Making, Lettering, Metal Work, Printing, Rug Making, Sewing	40	
Schenectady School		40	
Syracuse School		40	
Ohio			
Akron School	Loom Weaving, Sewing, Woodwork	38	
Canton School	Cooking, Manual Training, Sewing	36	
Cincinnati School	Cooking, Electricity, Metal Work, Printing, Sewing	40	
Cleveland School	Applied Art, Basketry, Crocheting, Domestic Art, Domestic Science, Drawing, Embroidery, Home Economics, Household Arts, Ironing, Laundering, Manual Training, Mechanical Drawing, Printing, Raffia, Toy Making, Use of Tools, Wood Turning, Woodwork	38	
Columbus School		40	
Dayton School	Cooking, Manual Training, Sewing	36	
East Cleveland School		36	
Elyria School	Domestic Science, Manual Training	38	State and City
Findlay School	Cooking, Manual Training, Sewing	40	
Fremont School		36	
Hamilton School	Home Economics, Manual Training	36	
Mansfield School		36	
Ottawa School	Domestic Science, Manual Training	36	
Springfield School		—	
Toledo School	Manual Training, Sewing, Shop Work	36	
Warren School		34	
Youngstown School		38	

(a) See pages 16–17. (b) No information received.

TABULAR STATEMENT OF AMERICAN SCHOOLS FOR THE DEAF, OCTOBER 20, 1934—Continued
Public Day-Schools in the United States—Continued

School	Industries Taught (a)	Weeks in School Year	How Supported
Oklahoma, Tulsa School		36	City
Oregon Portland School	Home Economics, Manual Training	36	State and City
Pennsylvania			
Erie School	Art, Cooking	38	State and City
Northwest School	Brush Making, Chair Caning, Clay Work, Painting, Poster Making, Weaving, Woodwork	40	State and City
Revere School	Cooking, Industrial Arts, Sewing, Shopwork	40	City
Tennessee Memphis, School		36	City
Texas			
Fort Worth School		36	State and City
Houston School		36	City
Virginia			
Norfolk School	Automobile Repairing, Clay Work, Sewing, Typewriting, Woodwork	38	City
Richmond School		36	State and City
Washington			
Everett School	Mechanical Drawing	—	State and City
Seattle School	Domestic Science, Manual Training	40	State and City
Spokane School	Cooking, Manual Training, Sewing	38	City
Tacoma School	Sewing	40	State and City
West Virginia, Huntington School	Mechanical Drawing, Sewing, Typewriting, Woodcarving	36	City
Wisconsin			
Antigo School		36	State and City
Appleton School	Cooking, Manual Training, Sewing	36	State and City
Eau Claire School	Manual Training	36	State and City
Fond du Lac School		38	State and City
Green Bay School		40	State and City
Kaukauna School		36	State and City
Kenosha School		38	State and City
La Crosse School	Manual Training	40	State and City
Madison School	Typewriting, Woodwork	39	State and City
Manitowoc School	Industrial work with hearing pupils at vocational school	38	State and City
Marinette School		38	State and City
Marshfield School (c)		—	State and City
Paul Binner School	Cooking, Sewing, Metal Work, Woodwork	38	State and City
New London School (b)		—	State and City
Oshkosh School	Industrial work with hearing pupils in vocational school	40	State and City
Racine School		40	State and City
Rice Lake School		38	State and City
Sheboygan School		38	State and City
Shorewood School	Woodwork	40	State and City
Superior School	Basketry, Chair Caning, Cooking, Leather Work, Manual Training, Sewing	—	State and City
Wausau School	Industrial work with pupils at vocational school	36	State and City
Wisconsin Rapids School		36	State and City

(a) See pages 16–17. (b) No information received. (c) For the year 1933–1934.

TABULAR STATEMENT OF AMERICAN SCHOOLS FOR THE DEAF, OCTOBER 20, 1934—Continued

C.—Denominational and Private Schools in the United States

School	Location	Date of Opening	Chief Executive Officer
California, St. Joseph's School for the Deaf	Oakland (4002 Telegraph Ave.)	1895	Sister Columban, Principal.
Florida, Miami School for Deaf Children	Coral Gables (Miami)	1932	Max F. Meyer, Ph.D., Educational Director.
Illinois			
Ephpheta School for the Deaf	Chicago (3150 N. Crawford Ave.)	1884	Miss Mary E. Magill, Superintendent.
McCowen, Oral Home for Deaf Children	Chicago (414 Normal Parkway)	1883	
Louisiana, Chinchuba Deaf-Mute Institute	Chinchuba	1890	Sister Mary La Salle, Principal
Maryland			
Reinhardt School for Deaf Children, Inc.	Kensington	1908	Miss Anna C. Reinhardt, President.
St. Francis Xavier School for the Deaf	Baltimore (12 S. Woodington Rd.)	1897	Sister Mary Gerard, Principal.
Massachusetts, Sarah Fuller Home for Little Deaf Children	Roxbury (14 John Eliot Square)	1927	Miss Dora I. Gay, Director.
Michigan Evangelical Lutheran Institute for the Deaf	Detroit (6861 Nevada Ave., East)	1873	John A. Klein, Principal
Minnesota, W. Roby Allen School	Faribault	1924	Miss Faye Allen, M.A., Head Teacher.
Missouri			
Central Institute for the Deaf	St. Louis (818 S. Kingshighway)	1914	Miss Julia M. Connery, Principal
St. Joseph Institute for Deaf-Mutes	St. Louis (901 N. Garrison Ave.)	1885	Sister Sylvania, Principal.
New York			
Wright Oral School	New York (124 East End Avenue)	1894	Miss Matie E. Winston, Principal
Cleary Oral School and Camp Peter Pan	Lake Ronkonkoma, L.I.	1926	Miss Rosemary R. Cleary, Principal.
Ohio, St. Rita School for the Deaf	Lockland, Cincinnati	1915	Very Rev. Msgr. H. J. Waldhaus, Supt.
Pennsylvania			
Archbishop Ryan Memorial Institute for the Deaf	Philadelphia (3509 Spring Garden St., West Philadelphia)	1912	Sister Clare Dolores, Principal.
De Paul Institute for the Deaf	Pittsburgh (Castlegate Ave., Brookline)	1908	Sister Teresa Vincent, Principal.
The Sanatorium School	Lansdowne	1915	Miss Claudia M. Redd, Principal.
Wisconsin, St. John's Institute for the Deaf	St. Francis	1876	Rt. Rev. Msgr. M. M. Gerend, Rector.
19 Denominational and Private Schools in the United States			

TABULAR STATEMENT OF AMERICAN SCHOOLS FOR THE DEAF, OCTOBER 20, 1934—Continued

C.—Denominational and Private Schools in the United States

School	Methods of Instruction (a)	Number of Pupils									Present Number of Instructors							Av. No. Pupils to Teacher	
		Within the last year	Present October 20, 1934							Total received instruction (d)	Total#	Male#	Female#	Deaf		Oral‡	Industrial	Oral Classes	Manual Classes
			Total	Male	Female	Taught speech†								Academic	Non-Acad.				
						A†	B†	C†	D†										
California St. Joseph's School	Combined	34	30	10	20	25	20	—	—	215	8	—	8	—	—	5	2	6	—
Florida, Miami School	Experimental Psychological	3	2	1	1	2	1	1	2	11	2	1	1	—	—	2	—	1	—
Illinois																			
Ephpheta School	Combined	80	70	39	31	70	—	—	—	—	15	—	15	—	1	—	—	12	—
McCowen Home (b)	Oral	—	—	—	—	—	—	—	—	—	—	—	—	—	—	—	—	—	—
Louisiana, Chinchuba Institute (c)	Combined	—	—	—	—	—	—	—	—	—	—	—	—	—	—	—	—	—	—
Maryland																			
Miss Reinhardt's School	Oral	14	11	7	4	11	11	—	11	83	4	—	4	—	—	—	—	4	—
St. Francis Xavier School	Oral	45	37	23	14	37	28	9	—	—	8	—	8	—	—	8	—	6	—
Massachusetts, Sarah Fuller Home	Oral	31	23	13	10	—	—	—	—	112	3	—	3	—	—	3	—	—	—
Michigan, Evang. Luth. Inst.	Combined	29	41	14	27	37	37	—	—	488	4	2	2	—	—	4	—	9	4
Minnesota, W. Roby Allen School	Oral	—	13	6	7	13	13	—	13	20	2	—	2	—	—	2	—	5	—
Missouri																			
Central Institute	Oral	96	87	57	30	87	70	17	87	487	26	6	20	—	1	21	5	5	—
St. Josephs Institute (c)	Combined	—	—	—	—	—	—	—	—	—	—	—	—	—	—	—	—	—	—
New York																			
Wright Oral School	Oral; Aural	48	24	16	8	24	23	1	24	450	13	2	11	—	—	13	—	3	—
Cleary Oral School	Oral	9	7	2	5	7	7	—	7	25	4	—	4	—	—	4	—	3	—
Ohio, St. Rita School	Oral	119	107	54	53	107	107	—	—	340	23	5	18	—	1	20	3	8	—
Pennsylvania																			
Archbishop Ryan Institute	Oral	60	50	25	25	50	—	—	—	217	9	1	8	—	1	8	3	12	—
De Paul Institute	Oral	150	150	72	78	150	150	—	150	486	23	4	19	—	—	13	3	12	—
Sanatorium School	Oral	18	15	13	2	15	15	—	15	54	4	2	2	—	—	3	1	5	—
Wisconsin, St. John's Institute	Combined	80	77	46	31	77	—	—	—	935	15	2	13	—	—	—	—	—	—
19 Denominational and Private Schools		816	744	398	346	712	482	28	309	3,923	163	25	138	—	4	106	17	*7	*4

(a) See page 7. (b) The children in the McCowen Home attend the Parker Practice School. (c) No information received. (d) Where the number that have received instruction is not exactly known, it is estimated approximately.

† A† = number taught speech. B† = number taught wholly or chiefly by the Oral method. C† = number taught wholly or chiefly by the Auricular method. D† = number with whom the manual alphabet and sign language are never used by any employee of the school.

Including the principal and teachers of industries. ‡ Including those who teach speech and those who teach by speech, but not the teachers of industries.

* Average number in schools reported.

TABULAR STATEMENT OF AMERICAN SCHOOLS FOR THE DEAF, OCTOBER 20, 1934—Continued
Denominational and Private Schools in the United States—Continued

Schools	Industries Taught (a)	Number of Weeks in School Year	How Supported
California, St. Joseph's School	Domestic Science, Dressmaking, Needlework	—	Charity.
Florida, Miami School		52	The University of Miami, private gifts.
Illinois			
Ephpheta School	Dressmaking, Embroidery, Typewriting	38	Tuition fees and voluntary subscriptions.
McCowen Home		—	Tuition fees and voluntary subscriptions.
Louisiana, Chinchuba Institute	Art, Bookbinding, Carpentry Cooking, Fancy Needlework, Lead Work, Printing, Sewing	37	Tuition fees and voluntary contributions.
Maryland			
Reinhardt School		38	Tuition fees.
St. Francis Xavier School		35	Voluntary contributions.
Massachusetts, Sarah Fuller Home		38	
Michigan, Evangelical Luth. Inst.	Fancy Needlework, Rug Weaving Sewing, Sloyd	40	Tuition fees and Lutheran congregations.
Minnesota, W. R. Allen School		40	Tuition fees.
Missouri			
Central Institute	Art, Cooking, Manual Training, Sewing	38	Tuition fees and voluntary subscriptions.
St. Josephs Institute	Cooking, Sewing	38	Tuition fees and benefits.
New York			
Wright Oral School	Art, Arts and Crafts, Typewriting	36	Tuition fees.
Cleary Oral School		34	Tuition fees.
Ohio, St. Rita School	Architectural Drawing, Cabinetwork, Carpentry, Drawing, Dressmaking, Embroidery, Floriculture Home Arts, Landscape Architecture	37	Voluntary contributions and tuition fees.
Pennsylvania			
Archbishop Ryan Institute	Domestic Science, Sewing, Woodwork	40	
De Paul Institute	Basketry, Chair Caning, Commercial Art Lettering, Cooking, Dressmaking, Embroidery, Filing, Gardening, Laundering, Poster Making, Rug Weaving, Tailoring, Typewriting, Woodwork	38	Catholic Diocese of Pittsburgh.
Sanatorium School	Leather Work, Rug Weaving, Sewing	40	Tuition fees.
Wisconsin, St. John's Institute		42	Voluntary contributions and tuition fees.
19 Denominational and Private Schools			

(a) See pages 16–17.

D.—Schools in Canada

School	Location	Date of Opening	Chief Executive Officer
British Columbia School for the Deaf and the Blind	Vancouver, B. C.	1920	Charles E. MacDonald, LL.B., Principal†
Manitoba School for the Deaf	Winnipeg, Manitoba	1888	Thomas Rodwell, M.A., Superintndent.
Nova Scotia—Halifax School for the Deaf	Halifax, N. S.	1857	George Bateman, Principal.
Ontario			
Ontario School for the Deaf	Belleville, Ontario	1870	H. E. Amoss, Ped. D., Acting Superintendent.†
Toronto Day Classes for Deaf	Toronto (Clinton St. P. S.)	1924	Miss Imogen B. Palen, Senior Teacher.
Quebec			
Institution des Sourds-Muets	Montreal, Que. (7400 Boulevard St. Laurent)	1848	Father J. M. Cadieux, C.S.V. Director.
Deaf-Mute Institute	Montreal, Que. (3725 St. Denis St.)	1851	Sister Alphonse du Sauveur, Superior.
Mackay Institution for the Protestant Deaf	Montreal, Que. (3544 Decarie Blvd.)	1869	Miss Eva B. Hudson, Principal.†
Saskatchewan School for the Deaf	Saskatoon, Saskatchewan	1931	Edwin G. Peterson, M.A., Supt-Prin.
9 Schools in Canada			

School	Methods of Instruction (a)	Number of Pupils									Present Number of Instructors							Av. No. Pupils to Teacher	
		Within the last year	Present October 20, 1934							Total received instruction (b)				Deaf					
			Total	Male	Female	Taught speech†					Total#	Male#	Female#	Academic	Non-Acad.	Oral‡	Industrial	Oral Classes	Manual Classes
						A†	B†	C†	D†										
British Columbia School	Oral	79	74	43	31	74	74	—	—	225	16	6	10	—	—	10	6	8	—
Manitoba School	Combined	182	160	96	64	131	131	—	—	818	21	5	16	3	1	12	4	11	8
Nova Scotia—Halifax School	Combined	120	107	55	52	98	94	4	—	1,024	16	5	11	1	2	10	6	10	9
Ontario																			
Ontario School	Oral	373	285	158	127	285	285	—	—	3,047	39	13	26	—	—	25	12	11	—
Toronto Day Classes	Oral	30	23	9	14	23	23	—	23	55	2	—	2	—	—	2	—	12	—
Quebec																			
Institution des Sourds-Muets	O. & M.A.	285	262	262	—	207	207	—	207	1,920	48	48	—	—	2	23	14	11	10
Deaf-Mute Institute	O. & M.A.	216	200	—	200	156	156	—	156	2,057	37	—	37	—	—	25	12	12	12
Mackay Institution	Oral	59	50	28	22	39	39	9	—	660	12	1	11	—	1	7	3	8	—
Saskatchewan School	Combined	129	141	75	66	96	96	—	48	30	17	5	12	3	1	8	4	11	11
9 Schools in Canada		1,473	1,302	726	576	1,109	1,105	13	434	9,836	208	83	125	7	7	122	61	10	*10

† Appointed 1934.

(a) See page 7. (b) Where the number that have received instruction is not exactly known, it is estimated approximately. A†=number taught speech. B†=number taught wholly or chiefly by the Oral method. C†=number taught wholly or chiefly by the Auricular method. D†=number with whom the manual alphabet and sign language are never used by any employee of the school.

Including the principal and teachers of industries. ‡Including those who teach speech and those who teach by speech, but not the teachers of industries

* Average number in schools reported.

TABULAR STATEMENT OF AMERICAN SCHOOLS FOR THE DEAF, OCTOBER 20, 1934—Continued
Schools in Canada—Concluded

School	How Supported	Number of Weeks in School Year	Value of Buildings and Grounds	Expenditure Last Fiscal Year	
				Support	Buildings and Grounds
British Columbia School	Province	40	—	$29,705	$2,000
Manitoba School	Province	35	—	65,817	—
Nova Scotia—Halifax School	Province, endowment, and voluntary contributions	40	$350,000	39,383	4,531
Ontario					
Ontario School	Province	40	1,000,000	152,088	—
Toronto Day Classes	Province and city	40	—	—	—
Quebec					
Institution des Sourds-Muets	Province, pupils, and voluntary contributions	40	1,000,000	54,580	3,267
Deaf-Mute Institute	Province, pupils, and voluntary contributions	38	—	—	—
Mackay Institution	Province, pupils, and voluntary contributions	40	200,000	26,991	—
Saskatchewan School	Province	41	415,000	50,176	—
9 Schools in Canada					

School	Industries Taught (a)
British Columbia School	Domestic Science, Dressmaking, Gardening, Manual Training, Millinery, Printing, Reed Work, Shoemaking, Typewriting.
Manitoba School	Home Economics, Printing, Woodwork.
Nova Scotia—Halifax School	Basketry, Beading, Drawing, Dressmaking, Fancy Work, Flower Making, Gardening, Knitting, Mat Making, Printing, Sewing, Shoe Repairing, Weaving, Wood Carving, Woodworking.
Ontario	
Ontario School	Baking, Barbering, Beauty Culture, Business Practice, Carpentry, Cleaning and Pressing, Commercial Art, Domestic Science, Dressmaking, Fancy Work, Farming, Fruit Growing, Gardening, Housework, Laundering, Poultry Raising, Printing, Shoemaking, Sign Painting.
Toronto Day Classes	Domestic Science, Manual Training.
Quebec	
Institution des Sourds-Muets	Bookbinding, Carpentry, Machine-shop Work, Printing, Shoemaking, Tailoring.
Deaf-Mute Institute	Art, Bookbinding, Domestic Science Housework, Lace Making, Manual Training, Mattress Making, Sewing, Typewriting.
Mackay Institution	Cabinetwork, Carpentry, Domestic Science, Dressmaking, Fancy Work, Typewriting, Weaving.
Saskatchewan School	Art, Baking, Cabinetwork, Domestic Art, Domestic Science, Dressmaking, Motor Mechanics, Woodworking.
9 Schools in Canada	

(a) See pages 16–17.

American Instructors of the Deaf
October 20, 1934*

Abercrombie, Nell (oral), Mississippi School, Jackson, Miss.
Abernathy, E. R., M.A. (Superintendent), Ohio School, Columbus, O.
Abernethy, Sarah H., B.A. (primary), N.C. School, Morganton, N.C.
Acker, Mrs. Lela Adair, Day-School, Kansas City, Mo.
Ackerly, Mrs. D. G., Louisiana School, Baton Rouge, La.
Acteson, Mrs. Edna, British Columbia School, Vancouver, B.C.
Acuff, Lutie G. (manual), Tennessee School, Knoxville, Tenn.
Adams, Mrs. Alice (middle school), Clarke School, Northampton, Mass.
Adams, Fred A. (cabinetwork), Clarke School, Northampton, Mass.
Adams, Mabel Ellery, M.A. (Principal), Horace Mann School, Mass.
Adams, Margaret, Northwest School, Philadelphia, Pa.
Adams, Marietta, B.A. (intermediate, oral), Indiana School.
Adams, Nellie O. (drawing, etc.), Halifax School, Halifax, N.S.
Adamson, Elizabeth, Day-School, Los Angeles, Calif.
Adcock, Hal (barbering), Arkansas School, Little Rock, Ark.
Adcock, Mary Nell, Arkansas School, Little Rock, Ark.
Aderman, Edna H. (Principal), Day-School, Eau Claire, Wis.
Adler, Coradine F., B.S. in Ed. (domestic art), Cleveland School.
Agnes, Sr. M., S.S.N.D. (art needlework), Chinchuba Institute, La.
Alberson, Bernice, Alabama Institute, Talladega, Ala.
Albert, Sister M., B.A., Le Couteulx St. Mary's Institution, Buffalo.
Albertina, Sister (special manual), St. Joseph's Inst., St. Louis, Mo.
Alcorn, Kate, Maine School, Portland, Me.
Alcorn, Mary Margaret, B.A., Beidler School, Chicago, Ill.
Alcorn, Rose B., Day-School, Fresno, Calif.
Alcorn, Sophia (Critic), Day-School, Detroit, Mich.
Aldrup, Mrs. Frances E. (Supervising, rhythm), Nebraska School.
Alexander, Frances B., A.E. (primary), Missouri School, Fulton, Mo.
Alexander, Mrs. Iva E. (intermediate), N.C. School, Morganton, N.C.
Alexander, Mrs. Jennie L., M.A. (intermediate), N. Carolina School.
Alexander, John W., M.A. (advanced), N.C. School, Morganton, N.C.
Alexia, Sister M., S.S.N.D. (art), Chinchuba Institute, Chinchuba, La.
Allabough, Helen R. (manual), Oregon School, Salem, Oreg.
Allcott, Mrs. Virginia H., B.A., Alabama Institute, Talladega, Ala.
Allen, Mrs. Agnes (domestic science), Arizona School, Tucson, Ariz.
Allen, Mrs. Alice Bowman, Alabama Institute, Talladega, Ala.
Allen, Imogene, B.A. (intermediate), New Jersey School, West Trenton.
Allen, Dorothy L., Beverly School, Beverly, Mass.
Allison, Isaac, E.E., B.S., Gallaudet College, Washington, D.C.
Aloysia, Sister M., Le Couteulx St. Mary's Institution, Buffalo, N.Y.
Aloysius, Sister M., B.A., St. Joseph's Home, Oakland, Calif.
Aloysius, Sister Margaret, Boston School, Randolph, Mass.
Alphonse de la Providence, Sister (oral), Institute for Girls, Montreal.
Alphonse de Tolède, Sister (sewing, etc.), Institute for Girls, Que.
Alphonse du Sauveur, Sister (Superior), Institute for Girls, Quebec.
Altenderfer, C. Chester (military tactics), New York School, N.Y.C.
Altenderfer, Mildred (sewing), New York School, New York City.
Alter, I. Jean (sewing), Western Pennsylvania School, Pittsburgh.

---

* Some changes that have occurred since October 20, 1934, are included in this list. Corrections of any errors or omissions will be thankfully received by the editor of the ANNALS.

Altop, C. E. (industrial), Montana School, Boulder, Mont.
Alworth, Natalie L. (primary), Pennsylvania Oral School, Scranton.
Amabilis, Sister M., Le Couteulx St. Mary's Institution, Buffalo, N.Y.
Ames, Margaret, B.A., American School, West Hartford, Conn.
Amos, Mary Loraine, Day-School, Akron, Ohio.
Amoss, H. E., D.Ped. (Acting Superint'nt), Ontario School, Belleville.
Anderson, Alice M., Day-School, Virginia, Minn.
Anderson, Arthur E. (printing), Ohio School, Columbus, Ohio.
Anderson, Blanche (domestic science), Mystic Oral School, Conn.
Anderson, Mrs. Carlotta A., M.A., Northwest School, Philadelphia, Pa.
Anderson, Mrs. Effie W., B.A., Iowa School, Council Bluffs, Iowa.
Anderson, Miss L., M.M., Louisiana School, Baton Rouge, La.
Anderson, Martin (carpentry), Texas School, Austin, Tex.
Anderson, Olga, B.A. (manual), North Dakota School, Devils Lake.
Anderson, Raymond D. (handiwork), Iowa School, Council Bluffs, Ia.
Anderson, T. L., M.A. (Principal, vocational), Iowa School.
Andrews, Alice (handicraft), Nebraska School, Omaha, Neb.
Andrews, Georgia E., Michigan School, Flint, Mich.
Ange de Gethsémani, Sister (oral), Institute for Girls, Montreal, Que.
Ann, Sister Elizabeth (primary), De Paul Institute, Pittsburgh, Pa.
Anne-Monique, Sister (oral), Institute for Girls, Montreal, Que.
Anthony, Sister Ruth, St. Rita School, Cincinnati, Ohio.
Antila, Heimo, B.A. (physical ed.), Kendall School, Washington, D.C.
Antoinette, Sister Mary, Boston School, Randolph, Mass.
Antonia, Sister Marie (Principal), De Paul Institute, Pittsburgh, Pa.
Antonia, Sister Rose, St. Joseph Institute, St. Louis, Mo.
Appel, Virginia (physical education), Day-School, Los Angeles, Calif.
Arbaugh, Alice, Alexander Graham Bell Oral School, Cleveland, Ohio.
Arbaugh, Laura, B.A. (oral), Gallaudet School, St. Louis, Mo.
Arbaugh, Nell E., Day-School, Warren, Ohio.
Archer, Mildred S., P. S. No. 47, New York, N.Y.
Archer, T. V., M.A. (Principal), Illinois School, Jacksonville, Ill.
Arilda, Sister M., S.S.N.D., Chinchuba Institute, Chinchuba, La.
Armington, Nona Black, Day-School, Los Angeles, Calif.
Armstrong, E. P. (manual), Missouri School, Fulton, Mo.
Armstrong, John E. (sign painting), New York School, N.Y.C.
Armstrong, Laura, Iowa School, Council Bluffs, Iowa.
Arnold, Allie, Colorado School, Colorado Springs, Colo.
Arnold, Dorothy, West Virginia School, Romney, W.Va.
Arnold, Mrs. Julia, West Virginia School, Romney, W.Va.
Arnold, Maxine (speech defects), Central Institute, St. Louis, Mo.
Arnold, Susan B. (primary, oral), Oregon School, Salem, Oreg.
Arroyo, Alberto (shoemaking), New Mexico School, Santa Fe, N.M.
Arsène d'Alexandrie, Sister (manual), Inst. for Girls, Montreal, Que.
Arthur-Marie, Sister (oral), Institute for Girls, Montreal, Que.
Asbury, Emily, Alabama Institute, Talladega, Ala.
Asen, Mrs. Leah G., Newark School, Newark, N.J.
Ashby, Madelyn Titus, Rhode Island School, Providence, R.I.
Atkins, Ruth C. (physical ed.), Kendall School, Washington, D.C.
Atkinson, Mary E., American School, West Hartford, Conn.
Austin, Alma Harriet, B.Ph., Day-School, Los Angeles, Calif.
Austin, Irene P. (substitute), Northwest School, Philadelphia, Pa.
Avery, Elizabeth (intermediate), N.C. School, Morganton, N.C.
Avery, Mina, B.A. (in training), N.C. School, Morganton, N.C.
Avondino, Josephine, L.I., A. G. Bell School, Chicago, Ill.
Ayer, Sibyl, B.A., Northwest School, Philadelphia, Pa.
Ayres, Hazel L. (intermediate), Pennsylvania Oral School, Scranton.
Ayres, Viola (typing), North Dakota School, Devils Lake, N.D.

Babcock, Louise, M.A. (oral), Maryland School, Frederick, Md.
Babinec, James M. (tailoring), Pennsylvania School, Mt. Airy, Pa.
Bach, Ida, Day-School, Minneapolis, Minn.
Bach, Mayme, B.S. (in training), Lexington School, New York, N.Y.
Bachman, Dorothy L., B.S., Training School Class, Ypsilanti, Mich.
Backstrom, Lewis A., M.A. (oral), Minnesota School, Faribault, Minn.
Baer, Mrs. Barbara, Day-School, East Side Unit, Detroit, Mich.
Baggerman, Yetta (Supervising, advanced and intermediate), Oklahoma School, Sulphur, Okla.
Bailey, Alice M. (middle school), Clarke School, Northampton, Mass.
Bailey, Ruth, B.A., Illinois School, Jacksonville, Ill.
Baker, Mrs. Annelle, Michigan School, Flint, Mich.
Baker, Edna, Michigan School, Flint, Mich.
Baker, Frances, B.A., Fond du Lac School, Fond du Lac, Wis.
Baker, Mrs. Lucille, Day-School, Detroit, Mich.
Baker, Wilma C. (primary, oral), North Dakota School.
Balasa, Joseph T. (tailoring), Kentucky School, Danville, Ky.
Balbina, Sister M., St. John's Institute, St. Francis, Wis.
Baldwin, Gertrude, B.A. (in training), Lexington School, N.Y.C.
Baldwin, Mrs. Vera (primary, oral), Texas School, Austin, Tex.
Ball, Mrs. Fred (Principal), Day-School, Marshfield, Wis.
Ballard, Lillian, Oral School, Dayton, Ohio.
Ballenger, Lula, Day-School, Kansas City, Mo.
Ballinger, Mrs. Jennie H. (primary, oral), Oklahoma School, Sulphur.
Bang, Mrs. C. (weaving), Mackay Institution, Montreal, Que.
Bankhardt, Maude, L.A., St. Rita School, Cincinnati, Ohio.
Bankhardt, Norma, L.A., St. Rita School, Cincinnati, Ohio.
Barber, Lucy K. (handicraft), Territorial School, Honolulu, T.H.
Barden, Mrs. Nellie, Beidler School, Chicago, Ill.
Barker, Ella W. (oral), Kentucky School, Danville, Ky.
Barnes, Elizabeth, Day-School, Wichita, Kans.
Barnes, Harvey B., M.A. (Supervising, vocational), Illinois School.
Barnes, Mary A. (oral), South Carolina School, Cedar Spring, S.C.
Barnes, Mrs. Virginia, California School, Berkeley, Calif.
Barnett, Leila (cooking, sewing), Georgia School, Cave Spring, Ga.
Baron, Bro. J. H., C.S.V., Institution Catholique, Montreal, Que.
Barrette, Bro. O., C.S.V. (carpentry), Institution Catholique, Que.
Barron, Mary Grey, B.A., American School, West Hartford, Conn.
Barstow, Ellen, Austine School, Brattleboro, Vt.
Bartelt, Hilda, Oral Day-School, Rochester, Minn.
Bartley, George W. (special), Missouri School, Fulton, Mo.
Barush, Miss C. (sewing), Le Couteulx St. Mary's Institute, Buffalo.
Basil, Sister M., Le Couteulx St. Mary's Institution, Buffalo, N.Y.
Bass, Elizabeth, B.A., Iowa School, Council Bluffs, Iowa.
Bass, R. A. (manual training), Virginia School, Staunton, Va.
Bass, Mrs. Mary (sewing), Virginia School, Staunton, Va.
Bateman, George (Principal), Halifax School, Halifax, N.S.
Bauer, Jean H. (oral), Washington School, Vancouver, Wash.
Baughman, Robert, M.A. (oral), Tennessee School, Knoxville, Tenn.
Bauman, Mrs. Margaret C. (primary), Oral School, Cincinnati, Ohio.
Baxter, Effie, Illinois School, Jacksonville, Ill.
Baynes, Harry L., B.A. (printing), Alabama Institute, Talladega, Ala.
Beadle, Bernice, Arkansas School, Little Rock, Ark.
Beamer, Pearl C., Day-School, Lansing, Mich.
Beattie, Grace M., Colorado School, Colorado Springs, Colo.
Beatty, Mary Mays, Pennsylvania School, Mt. Airy, Pa.
Beauchamp, James B., B.S. (manual), Kentucky School, Danville, Ky.
Beaudoin, Bro. J., C.S.V. (sewing), Institution Catholique, Montreal.
Beavers, Mrs. Gertrude Williams, A. G. Bell Oral School, Cleveland.

Beck, Mrs. Margaret R., Day-School, Los Angeles, Calif.
Becker, Valentine (typing, etc.), Arizona School, Tucson, Ariz.
Beckwith, Mrs. Rosalind (primary), Indiana School, Indianapolis.
Bedford, Isabel, Pennsylvania School, Mt. Airy, Pa.
Beeman, Marjorie, Colorado School, Colorado Springs, Colo.
Bekken, H. M. (shoemaking), North Dakota School, Devils Lake.
Bélanger, Bro. B., C.S.V. (oral), Institution Catholique, Montreal, Que.
Belk, C. F., B.S. (Supervising, vocational), Alabama Institute.
Bell, Earl (physical education), Arkansas School, Little Rock, Ark.
Bell, Flora, Ontario School, Belleville, Ont.
Bell, Mrs. Fannie, Arkansas School, Little Rock, Ark.
Bell, Frances K., M.A. (advanced), New Jersey School, West Trenton.
Bell, Martha C., M.A., Day-School, East Cleveland, Ohio.
Bellhorn, Walter, Evangelical Lutheran School, Detroit, Mich.
Bendele, William (printing), Texas School, Austin, Tex.
Bender, Harriet (dressmaking), Iowa School, Council Bluffs, Iowa.
Bender, Ruth, M.A. (in training), Western Pennsylvania School.
Benedict, Martha, Ontario School, Belleville, Ont.
Benesch, Mathilda, B.A., Public School No. 47, New York, N.Y.
Bennett, Florence E. (intermediate), Utah School, Ogden, Utah.
Bennett, Frances E., Beverly School, Beverly, Mass.
Bennett, Josephine, M.A., Lexington School, New York, N.Y.
Benning, Mrs. Doris B., Kendall School, Washington, D.C.
Benning, Samuel G. (carpentry), West Virginia School, Romney.
Bensing, Elsie O., Smouse School, Des Moines, Iowa.
Benson, Elizabeth, M.A., Gallaudet College, Washington, D.C.
Benson, Harry G. (printing), Maryland School, Frederick, Md.
Benson, Mary A. (primary, oral), Maryland School, Frederick, Md.
Berchmans, Sister Mary, Boston School, Randolph, Mass.
Berg, Lloyd E. (Assistant Superintendent), Pennsylvania School.
Berger, Armata E., Northern New York School, Malone, N.Y.
Berger, Mrs. Mary E. (primary), Indiana School, Indianapolis, Ind.
Bergin, Agnes (dressmaking), St. Joseph's School, New York, N.Y.
Berkeley, Anne Butler (Supervising, primary), Central N.Y. School.
Bernadette de Nevers, Sister (sewing, etc.), Institute for Girls, Que.
Bernadette, Sister M. (Asst. Supt.), De Paul Institute, Pittsburgh.
Bernholz, Mary S. (primary, oral), Central New York School, Rome.
Bernita, Sister, St. Rita School, Cincinnati, Ohio.
Berry, Amelia E. (Principal, primary and intermediate), New York School, New York City.
Berry, Helen, B.A., Northwest School, Philadelphia, Pa.
Berry, Louise, Day-School, Akron, Ohio.
Bessusparis, John (vocational), Pennsylvania School, Mt. Airy, Pa.
Bethania, Sister (dressmaking, etc.), St. Joseph's Home, Oakland, Cal.
Bethea, Mrs. Mary J. (domestic sci.), North Carolina School, Raleigh.
Betts, Otis A. (Principal), Central New York School, Rome, N.Y.
Betz, Dorothy, B.S. in Ed. (domestic art), Oral School, Cleveland, Ohio.
Bickford, Anna A., Beverly School, Beverly, Mass.
Biedenbach, Carl (horticulture), California School, Berkeley, Calif.
Biller, Mary E. (Head Teacher), Newark School, Newark, N.J.
Biondi, Alexander (barbering), California School, Berkeley, Calif.
Birck, Vernon S., B.A. (physical education), California School.
Bird, Mrs. Elizabeth (domestic science), Utah School, Ogden, Utah.
Birney, Margaret (domestic science), Ephpheta School, Chicago, Ill.
Bishop, June, B.S. (physical education), Kansas School, Olathe, Kan.
Bittle, Bernadine, B.S. (primary), Indiana School, Indianapolis, Ind.
Bjorkquest, Fred (painting), Washington School, Vancouver, Wash.
Bjorlee, Ignatius, M.A., LL.D. (Superintendent and Principal), Maryland School, Frederick, Md.

Black, Mrs. L. C. (oral), Virginia School, Staunton, Va.
Blair, Mrs. H. L., B.A., Institute for Colored, Austin, Tex.
Blair, Mary, Michigan School, Flint, Mich.
Blake, Josephine, B.A., B.S. (high school), Ohio School, Columbus.
Blake, Mabel N., British Columbia School, Vancouver, B.C.
Blake, Mary E. (primary), Horace Mann School, Roxbury, Mass.
Blanchard, M., B.A. (agriculture), Ontario School, Belleville, Ont.
Blankenship, Mrs. Ota (manual), Nebraska School, Omaha, Neb.
Blanton, Gaither (farming), North Carolina School, Morganton, N.C.
Blatti, Ida (sewing, dressmaking), Oklahoma School, Sulphur, Okla.
Blattner, J. W., M.A., L.H.D. (Supt.), Oklahoma School, Sulphur, Okla.
Bledsoe, John F., M.A. (Superintendent), Maryland School, Overlea.
Blocker, Ada (primary, oral), Texas School, Austin, Tex.
Blue, John, B.A., West Virginia School, Romney, W.Va.
Boatner, Edmund B., C.E., M.A. (Principal, boys' vocational; academic), New York School, New York, N.Y.
Boatner, Mrs. Maxine, M.A. (handicraft), New York School, N.Y.C.
Boatwright, John T., B.A. (handiwork), Minnesota School, Faribault.
Bockius, Beatrice, B.A., Territorial School, Honolulu, T.H.
Bodker, Mrs. Maggie (manual), Mississippi School, Jackson, Miss.
Bodycomb, Margaret (Supervising, primary), Pennsylvania School.
Boger, Anne K., Alabama Institute, Talladega, Ala.
Boger, Kate Newland, B.A. (oral), Tennessee School, Knoxville, Tenn.
Boggs, Charles L. (painting, finishing), Iowa School, Council Bluffs.
Boitano, Augusta, Ephpheta School, Chicago, Ill.
Boisselle, Bro. G., C.S.V. (shoemaking), Institution Catholique, Que.
Bolen, Dora Emmons, B.S. in Ed., Illinois School, Jacksonville, Ill.
Bond, Evelyn, Colorado School, Colorado Springs, Colo.
Bonham, Guy L., B.A. (manual training), American School, Conn.
Bonnell, Margaret I., Oral Day-School, La Crosse, Wis.
Boone, J. A. (gardening), N.C. State School, Raleigh, N.C.
Booth, Frank W., Ped.D. (Superintendent), Nebraska School, Omaha.
Bornitzke, Emma, Day-School, Rice Lake, Wis.
Borrell, Cora Neyman (primary), W. Penna. School, Pittsburgh, Pa.
Boslett, Cecelia, B.S. (grammar), W. Penna. School, Pittsburgh, Pa.
Bosley, Josephine (art), Northern New York School, Malone, N.Y.
Bossi, Edna I., Wisconsin School, Delavan, Wis.
Bost, Elizabeth, B.S. (intermediate), New York School, N.Y.C.
Bost, Ruth C., A. G. Bell School, Chicago, Ill.
Botsford, Ruth, B.A., South Dakota School, Sioux Falls, S.D.
Boucher, Bro. P., C.S.V. (manual), Institution Catholique, Montreal.
Bouchard, Mrs. Eunice W., B.A., American School, West Hartford.
Bouchard, Joseph W., B.S., American School, West Hartford, Conn.
Bouteiller, Mrs. Lucy, American School, West Hartford, Conn.
Bovee, Emilie D., Pennsylvania School, Mt. Airy, Pa.
Bowen, Belle (dressmaking), Maine School, Portland, Me.
Bowen, Mary N. (oral), Minnesota School, Faribault, Minn.
Bower, Faith, Iowa School, Council Bluffs, Iowa.
Bowers, Joy (primary), North Carolina School, Morganton, N.C.
Bowles, Betty L. (primary), Oral School, Cincinnati, Ohio.
Bowman, Blanche M., A. G. Bell Oral School, Cleveland, Ohio.
Bowman, Lucy D. (oral), Kentucky School, Danville, Ky.
Bowyer, Lucille, B.S. (domestic art), Michigan School, Flint, Mich.
Boyajian, V. B., B.S. (English), Horace Mann School, Roxbury, Mass.
Boyer, Mrs. Ina, South Dakota School, Sioux Falls, S.D.
Boyles, Clarice, B.A. (home economics), West Virginia School, Romney.
Brace, C. R. (physical education), Texas School, Austin, Tex.
Bradley, Gladys, Day-School, Gloversville, N.Y.
Bradford, Charles (woodworking), Virginia School, Staunton, Va.

Brady, Ruth M., Newark School, Newark, N.J.
Brady, Elizabeth, B.A., St. Joseph's School, New York, N.Y.
Brady, Elsie (physical education), Wright Oral School, N.Y.C.
Braly, Kenneth W., Ph.D. (in training), Gallaudet College.
Branigan, Mrs. Donna, Ohio School, Columbus, Ohio.
Branson, W. E. (shoe repairing), Arkansas School, Little Rock, Ark.
Brant, Eleanor, A. G. Bell School, Chicago, Ill.
Brassell, Velma S., B.S., Michigan School, Flint, Mich.
Braunagel, Nicholas, B.A. (manual; printing), South Carolina School.
Bray, T. Emery (Superintendent), Wisconsin School, Delavan, Wis.
Breese, Estelle (dressmaking), Pennsylvania School, Mt. Airy, Pa.
Brendan, Sister M. (household arts), De Paul Institute, Pittsburgh.
Breton, Bro. D., C.S.V. (oral), Institution Catholique, Montreal, Que.
Bridgetta, Sister M. (advanced; Normal Dept.), De Paul Institute.
Brill, Tobias, B.S. (Principal, intermediate and advanced), New Jersey School, West Trenton, N.J.
Bristow, Eva H., Newark School, Newark, N.J.
Britt, Mrs. Agnes Ward, Day-School, Paterson, N.J.
Broadbent, Martha, Pennsylvania School, Mt. Airy, Pa.
Broadbent, Mary H., Pennsylvania School, Mt. Airy, Pa.
Brockmeyer, Mrs. Mildred P. (oral), Central Institute, St. Louis, Mo.
Brones, Nikolena (industrial), Montana School, Boulder, Mont.
Bronson, Catherine, B.S. (domestic sci.), Kentucky School, Danville.
Brooks, Amelia (domestic science and art), Michigan School, Flint.
Brooks, Charles L. (literary; industrial), Rochester School, Rochester.
Brooks, George A., B.S. (manual), Texas School, Austin, Tex.
Broome, Mrs. Tom, New Mexico School, Santa Fe, N.M.
Brown, Alfred L., M.A. (Superintendent and Principal), Colorado School, Colorado Springs, Colo.
Brown, Ann, Ontario School, Belleville, Ont.
Brown, Bertha (colored depart.), Georgia School, Cave Spring, Ga.
Brown, Calvin (woodwork), Northern N.Y. School, Malone, N.Y.
Brown, Catherine (dom. sci.), Louisiana School, Baton Rouge, La.
Brown, Mrs. Doyle (intermediate), Missouri School, Fulton, Mo.
Brown, Mrs. Earle (special), Missouri School, Fulton, Mo.
Brown, Eleanor, B.S. (library), Minnesota School, Faribault, Minn.
Brown, Harry B. (Principal, vocational), Pennsylvania School.
Brown, Mrs. Helen, New Mexico School, Santa Fe, N.M.
Brown, C. Rebecca, Oral School, Grand Rapids, Mich.
Brown, Mary, Georgia School, Cave Spring, Ga.
Browne, Agnes, St. Joseph's School, New York, N.Y.
Browne, Gertrude, St. Joseph's School, New York, N.Y.
Browning, Mrs. Pauline (intermediate, oral), Indiana School.
Brownrigg, Helen (sewing, cooking), Newark School, Newark, N.J.
Bruce, Lula M., B.S. (Supervising, oral), Kentucky School, Danville.
Bruce, Margaret D. (oral), Kentucky School, Danville, Ky.
Bruce, M. Ethel (Supervising, intermediate), Pennsylvania School.
Bruner, Frank G., M.D. (Principal), Beidler School, Chicago, Ill.
Bruner, Martha, Alabama Institute, Talladega, Ala.
Bruns, Henry E. (art, etc.), California School, Berkeley, Calif.
Bruns, Margaret E., M.A., California School, Berkeley, Calif.
Bruns, William (baking), Texas School, Austin, Tex.
Bryant, Mrs. G. V., B.A., Institute for Colored, Austin, Tex.
Brysch, Adelaide, B.A., California School, Berkeley, Calif.
Buchanan, Arthur P., M.A. (Principal), Texas School, Austin, Tex.
Buchanan, Susan (oral), Virginia School, Staunton, Va.
Buckingham, Abigail, Day-School, Los Angeles, Calif.
Buckley, Agnes S., St. Joseph's School, New York, N.Y.
Buckwalter, Winifred, Iowa School, Council Bluffs, Iowa.

Buffington, Mary Louise, Oral Day-School, Rochester, Minn.
Bukoff, Ion (carpentry), New York School, New York, N.Y.
Bumann, Edmund, B.S. (carpentry), Florida School, St. Augustine.
Bumgardner, Ellen C., Newark School, Newark, N.J.
Bunde, Florence M., Paul Binner School, Milwaukee, Wis.
Bunnell, Demma E. (auricular), Oregon School, Salem, Oreg.
Bunzley, Petra, Day-School, Madison, Wis.
Burbank, Mrs. Edith, B.S. (Principal), Austine School, Brattleboro, Vt.
Burbank, Fred B., B.P.E. (physical education), New Jersey School.
Burbank, Margaret, Austine School, Brattleboro, Vt.
Burbridge, Anna (ironing), Iowa School, Council Bluffs, Iowa.
Burch, Mary A. (speech), Kentucky School, Danville, Ky.
Burdett, Kenneth C., B.A. (intermediate), Utah School, Ogden, Utah.
Burdette, Jesse, Day-School, Pasadena, Calif.
Burdette, Kate A., Newark School, Newark, N.J.
Burdge, Alice V., B.S. (Principal), Oral School, Cincinnati, Ohio.
Burdick, Edward S. (special), New York School, New York, N.Y.
Burgess, Frank L. (barbering), Utah School, Ogden, Utah.
Burgett, Evadna Jane, B.A. (primary, oral), Rochester School, N.Y.
Burke, Mary M. (primary), New York School, New York, N.Y.
Burke, Nora A., St. Joseph's School, New York, N.Y.
Burnes, Byron B., B.A., South Dakota School, Sioux Falls, S.D.
Burns, Louis W., LL.B. (manual, phys. ed.), North Dakota School.
Burns, Lula (colored dept.), Mississippi School, Jackson, Miss.
Burns, Miss M. (oral), Manitoba School, Winnipeg, Man.
Burns, S. Robey, B.A., Illinois School, Jacksonville, Ill.
Burnside, Luella, Ontario School, Belleville, Ont.
Burton, Mrs. Mary Jane, West Virginia School, Romney, W.Va.
Burt, Grace, Ontario School, Belleville, Ont.
Buster, Katherine, B.S. (clothing), Ohio School, Columbus, Ohio.
Butler, Edna (typewriting), Iowa School, Council Bluffs, Iowa.
Butler, Mrs. Louise B., Day-School, Baltimore, Md.
Butler, M. D., Institute for Colored, Austin, Tex.
Butler, Stahl, M.A. (Principal), Georgia School, Cave Spring, Ga.
Butters, Hugh F., B.A. (oral), Nebraska School, Omaha, Neb.
Butters Mrs. Vera, B.S. (oral), Nebraska School, Omaha, Neb.
Byram, Miss M. E. (oral), Manitoba School, Winnipeg, Man.
Byrd, Cora M. (sewing), North Carolina School, Morganton, N.C.

Caballa, Marciana S., Philippine School, Pasay, P.I.
Cadieux, Father J. M., C.S.V. (Principal), Institution Catholique, Que.
Caesar, N. J., B.A. (Superintendent), Oklahoma Institute, Taft, Okla.
Calahan, Harriet L., Public School No. 47, New York, N.Y.
Calame, Guy A., B.A. (intermediate, manual), Oklahoma School.
Caldwell, A. J., M.A. (Superintendent), Louisiana School, Baton Rouge.
Caldwell, Lucy, B.A., Michigan School, Flint, Mich.
Calhoun, Roy (art), Arkansas School, Little Rock, Ark.
Camenisch, Emily, West Virginia School, Romney, W.Va.
Cameron, Duncan A., B.A. (manual), Wisconsin School, Delavan, Wis.
Cameron, Mary G. (primary), New Jersey School, West Trenton, N.J.
Camp, Frances L., B.A. (oral), Virginia School, Staunton, Va.
Campbell, Carmalette, Ohio School, Columbus, Ohio.
Campbell, Hazelene, B.S. (intermediate), N.C. School, Morganton.
Campbell, Mrs. Mabel M. (intermediate, oral), Indiana School.
Campbell, Martha, B.E. (intermediate), N.C. School, Morganton, N.C.
Campbell, Mary B. (primary), New Jersey School, West Trenton.
Cande, Elinor S., B.S. (middle school), Clarke School, Mass.
Candide de Rome, Sister, Catholic Institute for Girls, Montreal, Que.
Cannon, Marjorie, St. Joseph's School, New York, N.Y.

Canon, James Clyde, M.A. (advanced), Missouri School, Fulton, Mo.
Cansler, Dorothy, B.A. (primary, oral), Oklahoma School, Sulphur.
Cantley, Exa (sewing), Arkansas School, Little Rock, Ark.
Cantley, Laura (sewing), Arkansas School, Little Rock, Ark.
Cape, Mrs. Louise (primary, oral), Oklahoma School, Sulphur, Okla.
Caperton, Ama (manual), Texas School, Austin, Tex.
Caple, J., Georgia School, Cave Spring, Ga.
Capron, Lillian (rhythm), Texas School, Austin, Tex.
Card, Dorothy, Mackay Institution, Montreal, Que.
Caress, Mrs. Grace B., Day-School, Los Angeles, Calif.
Carey, Madeline S., B.A. (in training), Public School 47, N.Y.C.
Carmack, Joseph C. (shoe and harness work), Oklahoma School.
Carmichael, Mattie Leah (oral), Mississippi School, Jackson, Miss.
Carmody, Maude L., A. G. Bell School, Chicago, Ill.
Carnechan, Mrs. Marguerite, B.E., Paul Binner School, Milwaukee.
Carney, Mary, St. Joseph's School, Brooklyn, N.Y.
Caron, Bro. Ad., C.S.V. (oral), Institution Catholique, Montreal, Que.
Caron, Bro. C., C.S.V., Institution Catholique, Montreal, Que.
Carpenter, J. A. (carpentry, etc.), Oregon School, Salem, Oreg.
Carr, Margaret T. (oral), Tennessee School, Knoxville, Tenn.
Carrig, Leona, Day-School, Sacramento, Calif.
Carroll, Honora, B.A. (oral), Gallaudet School, St. Louis, Mo.
Carroll, Lena, Ontario School, Belleville, Ont.
Carroll, Mildred, Michigan School, Flint, Mich.
Carson, Mrs. Helen, Day-School, Minneapolis, Minn.
Carson, Miss M. (dressmaking), Saskatchewan School, Saskatoon.
Carter, Miss Clyde (oral), Arizona School, Tucson, Ariz.
Carter, Frances F., Maine School, Portland, Me.
Carter, Maud (Principal), Kansas School, Olathe, Kan.
Carver, Leora (oral), Tennessee School, Knoxville, Tenn.
Casagrande, Silvia (sloyd), Mystic Oral School, Mystic, Conn.
Caseley, Mary, Day-School, Erie, Pa.
Casey, Mrs. A. R., West Virginia School, Romney, W.Va.
Casey, Katherine (primary), Idaho School, Gooding, Idaho.
Casey, Miss M. (oral), Manitoba School, Winnipeg, Man.
Casey, Pauline, Georgia School, Cave Spring, Ga.
Caskey, Jacob, B.A. (departmental), Indiana School, Indianapolis.
Cason, Mary D. (Teacher in Charge), Maryland School, Frederick.
Cass, Mabel I. (art), Ontario School, Belleville, Ont.
Cass, Marjorie A., B.S. (Head Teacher), Day-School, Lincoln, Neb.
Catherine, Sister Agnes, R.N., De Paul Institute, Pittsburgh, Pa.
Catherina, Sister Anna, B.A., St. Rita School, Cincinnati, Ohio.
Caulfield, Mary (domestic science), Le Cout. St. Mary's Inst., N.Y.
Cavello, Mary (cosmetology), Ohio School, Columbus, Ohio.
Cayabyab, Ines L., Philippine School, Pasay, P.I.
Chamberlain, Andrew, Austine School, Brattleboro, Vt.
Chamberlain, Mrs. Margaret, B.A. (Supervising), Ala. Institute.
Chambers, Mrs. F. Metcalf, B.S., Day-School, Portland, Oreg.
Chambers, Samuel H. (Field Officer), Pennsylvania School, Mt. Airy.
Chambers, William H. (manual), Tennessee School, Knoxville, Tenn.
Chandler, J. B. (manual, printing), Tennessee School, Knoxville.
Chapin, Alma L., McKinley School, San Francisco, Calif.
Chaplin, Dorothy E. (oral), Virginia School, Staunton, Va.
Chapman, Mrs. Beatrice S., B.A., N.C. School, Morganton, N.C.
Chapman, Mrs. Gertrude (intermediate, oral), Indiana School.
Chapman, R. O. (barbering), North Dakota School, Devils Lake.
Chapple, Betty P., B.S. (domestic science), North Dakota School.
Charlotte, Sister M. (domestic science), St. Joseph's Home, Oakland.
Cheek, Mrs. Wilhelmina, Illinois School, Jacksonville, Ill.

Chover, Ethel, B.S., Day-School, Detroit, Mich.
Chrisman, Katharine, Pennsylvania School, Mt. Airy, Pa.
Christ, Frank (barbering), Le Couteulx St. Mary's Inst., Buffalo, N.Y.
Christensen, Anna B., B.S., Iowa School, Council Bluffs, Iowa.
Christian, Harvey T. (oral), Nebraska School, Omaha, Neb.
Christian, Susan, Iowa School, Council Bluffs, Iowa.
Christian, U. V., Institute for Colored, Austin, Tex.
Christiaansen, Annette, Day-School, Dubuque, Iowa.
Christiansen, Elsie M. (history), Utah School, Ogden, Utah.
Christiansen, Grace, Paul Binner School, Milwaukee, Wis.
Christmas, Jeannette J. (Principal, intermediate), Pennsylvania School, Mt. Airy, Pa.
Christoffersen, Hazel (oral), Nebraska School, Omaha, Neb.
Christopher, Sister M., Le Couteulx St. Mary's Inst., Buffalo, N.Y.
Christopher, R. A., B.A., Institute for Colored, Austin, Tex.
Chrysante, Sister (oral), Catholic Institute for Girls, Montreal, Que.
Chung, Kim Kew (shop), Territorial School, Honolulu, T.H.
Church, Mrs. Lillian L., West Virginia School, Romney, W.Va.
Clare, Arthur, Ontario School, Belleville, Ont.
Clark, A. May (arts and crafts), Georgia School, Cave Spring, Ga.
Clark, Alice, Pennsylvania School, Mt. Airy, Pa.
Clark, Alice E., Oral School, Davenport, Iowa.
Clark, Barton (printing), Georgia School, Cave Spring, Ga.
Clark, Mary J. (intermediate, oral), Indiana School, Indianapolis.
Clark, Mary E. (primary), Indiana School, Indianapolis, Ind.
Clark, Dorothy E., B.A., Colorado School, Colorado Springs, Colo.
Clatterbuck, Marvin (advanced, oral), Oregon School, Salem, Oreg.
Clausen, Lillian, B.S. (intermediate), N.J. School, West Trenton.
Clayton, F. Arthur (printing), Nebraska School, Omaha, Neb.
Clayton, Nellie Claribel, Day-School, Los Angeles, Calif.
Cleary, Florence C., B.S. (crafts), Cleary Oral School, L. Ronkonkoma.
Cleary, Genevieve C., Cleary Oral School, L. Ronkonkoma, L.I.
Cleary, Jane, Cleary Oral School, L. Ronkonkoma, L.I.
Cleary, Rosemary R. (Principal), Cleary Oral School, L. Ronkonkoma.
Clément, Bro. A., O.S.V. (sewing), Institution Catholique, Montreal.
Clementine, Sister Mary, Boston School, Randolph, Mass.
Clifford, L. E. (baking), Alabama Institute, Talladega, Ala.
Clingenpeel, Mrs. Mary (sewing), Indiana School, Indianapolis, Ind.
Clodfelter, Mrs. J. R., B.L. (Assistant Principal, primary), North Carolina School, Morganton, N.C.
Cloud, D. T., LL.B. (Managing Officer), Illinois School, Jacksonville.
Clowry, Margaret, Paul Binner School, Milwaukee, Wis.
Coakley, Rev. T. F., D.D. (Supt.), De Paul Institute, Pittsburgh, Pa.
Coats, G. D. (carpentry), Washington School, Vancouver, Wash.
Cobb, Dorothy E., Lexington School, New York, N.Y.
Cobb, Florence M., Illinois School, Jacksonville, Ill.
Coburn, Alice T. (Head Teacher), A. G. Bell School, Chicago, Ill.
Coburn, Mrs. Julia E. (primary), North Carolina School, Morganton.
Coffey, M. Adelaide (Principal), West Virginia School, Romney.
Coffman, Opal (oral), Minnesota School, Faribault, Minn.
Cohen, Abram, Rhode Island School, Providence, R.I.
Cole, Lorna, West Virginia School, Romney, W.Va.
Coleman, Erma (oral), Mississippi School, Jackson, Miss.
Coleman, Mrs. Mary McCormack (primary, oral), Rochester School.
Coleman, Sara, B.A. (primary), Indiana School, Indianapolis, Ind.
Collette, Bro. A., O.S.V. (manual), Institution Catholique, Montreal.
Colley, Mrs. Flossie (primary, oral), Oklahoma School, Sulphur, Okla.
Collie, Natalie, Arkansas School, Little Rock, Ark.
Collins, Mrs. Lena (primary, oral), Oklahoma School, Sulphur, Okla.
Collins, Marcella, Lexington School, New York, N.Y.

Columbia, Sister M. (Superintendent), Le Couteulx St. Mary's, Buffalo.
Columban, Sister, B.A. (Principal), St. Joseph's Home, Oakland, Calif.
Comerford, Margaret, Richards Prevocational School, Chicago, Ill.
Compton, Sunshine (oral), Texas School, Austin, Tex.
Congdon, Jean, Reinhardt School, Kensington, Md.
Conley, Mrs. Charlotte H. (primary), N.C. School, Morganton, N.C.
Connelly, Eileen, Pennsylvania School, Mt. Airy, Pa.
Connelly, Mildred, St. Joseph's School, New York, N.Y.
Conner, Gladys M. (intermediate, oral), Oregon School, Salem, Oreg.
Connery, Julia M. (Principal), Central Institute, St. Louis, Mo.
Connor, Mrs. Hazel (oral), New Mexico School, Santa Fe, N.M.
Connor, Wesley O., M.A. (Superintendent), New Mexico School.
Conover, Grace (household science), Ontario School, Belleville, Ont.
Conrad, Sister M., Le Couteulx St. Mary's Institution, Buffalo, N.Y.
Conrod, Gertrude, British Columbia School, Vancouver, B.C.
Constantia, Sister M., M.A. (Principal), Le Couteulx St. Mary's Inst.
Constantine, Mrs. Pearl R. (Principal), Gough School, San Francisco.
Conway, Wm. (extra-curricular), De Paul Institute, Pittsburgh, Pa.
Cook, Mrs. Anna L., B.A. (manual), Manitoba School, Winnipeg.
Cook, D. B. (barbering), Mississippi School, Jackson, Miss.
Cook, Dorothy, Georgia School, Cave Spring, Ga.
Cook, Fred (cabinetmaking), Minnesota School, Faribault, Minn.
Cooke, V. A., B.A., Institute for Colored, Austin, Tex.
Cool, Violet S., B.A., Ohio School, Columbia, Ohio.
Cooper, Lucile, M.A., Beidler School, Chicago, Ill.
Cooper, Mrs. May B., California School, Berkeley, Calif.
Copeland, Pauline B. (oral), Tennessee School, Knoxville, Tenn.
Corban, Eugenia Maud (oral), Mississippi School, Jackson, Miss.
Cordia, Sister M., S.S.N.D., Chinchuba Institute, Chinchuba, La.
Corkwell, Elizabeth, B.A., Ohio School, Columbus, Ohio.
Corneliussen, Emma, B.S. (phys. ed.), New York School, N.Y.C.
Cornell, Louise E. (eurythmics, auricular), New York School, N.Y.C.
Corrington, Marguerite (millinery), Illinois School, Jacksonville.
Corriveau, Bro. A., C.S.V., Institution Catholique, Montreal, Que.
Corwin, Mrs. W. R. (special), Missouri School, Fulton, Mo.
Cory, Anneta, Haven School, Chicago, Ill.
Cosgriff, Bernadette, Illinois School, Jacksonville, Ill.
Cosgriff, Ruth H. (Head Teacher), Day-School, Wausau, Wis.
Courrege, Mrs. A. S., B.Ph., Louisiana School, Baton Rouge, La.
Covey, Mrs. Grace, Louisiana School, Baton Rouge, La.
Cowan, Mary Ella (departmental), Indiana School, Indianapolis, Ind.
Cowles, Katharine B., Pennsylvania School, Mt. Airy, Pa.
Cox, Mrs. Edna, Arkansas School, Little Rock, Ark.
Cox, Emma I., Michigan School, Flint, Mich.
Cox, Mary R. (Principal), A. G. Bell Oral School, Cleveland, Ohio.
Craig, Dorothy (primary, oral), Texas School, Austin, Tex.
Craig, Mrs. Hazel T., M.A. (art), Gallaudet College, Washinton, D.C.
Craig, Sam B., M.A. (Principal), Kendall School, Washington, D.C.
Crammatte, Alan B., B.A., New York School, New York, N.Y.
Crampton, Alice (primary), New Jersey School, West Trenton, N.J.
Crampton, Mildred, Day-School, Jersey City, N.J.
Crances, Clara E., Paul Binner School, Milwaukee, Wis.
Crandall, Mrs. Alice, Mystic Oral School, Mystic, Conn.
Crandall, Mrs. Laura R., Illinois School, Jacksonville, Ill.
Crane, Fern, Oral School, Davenport, Iowa.
Cranston, Natalie, Michigan School, Flint, Mich.
Cranwill, Alfred W., M.A. (advanced), N.J. School, West Trenton.
Cranwill, T. J. (baking), Kansas School, Olathe, Kan.
Craven, Ada E., American School, West Hartford, Conn.
Craven, Edith M., American School, West Hartford, Conn.

Crawford, May Trend, Pennsylvania School, Mt. Airy, Pa.
Crawford, Mildred (deaf-blind), Arkansas School, Little Rock, Ark.
Crawford, Norman (machine shop, mech. draw.), Michigan School.
Crête, Bro. F., C.S.V. (manual), Institution Catholique, Montreal, Que.
Crews, Mrs. Wilbur, Louisiana School, Baton Rouge, La.
Criscillis, Mossie (preparatory), Indiana School, Indianapolis, Ind.
Cristobal, Andres, Philippine School, Pasay, P.I.
Crockett, Claire (manual), Texas School, Austin, Tex.
Crockett, Seth, B.S., Louisiana School, Baton Rouge, La.
Croel, Esther, Michigan School, Flint, Mich.
Croker, Gertrude W., Public School No. 47, New York, N.Y.
Crookshank, Charles, M.A. (woodwork), N.J. School, West Trenton.
Cropper, Adeline R., B.S. (arithmetic), Horace Mann School, Mass.
Cropsey, Geraldine L., B.S. (advanced), New Jersey School.
Crosby, Mrs. Laura, Wisconsin School, Delavan, Wis.
Crossen, Israel (woodworking), Ohio School, Columbus, Ohio.
Croteau, Bro. B., C.S.V. (bookbinding), Institution Catholique, Que.
Crouter, Alan Yale, Pennsylvania School, Mt. Airy, Pa.
Crouter, Alice E., B.A. (domestic economy), Pennsylvania School.
Crouter, Mrs. F. L., Rhode Island School, Providence, R.I.
Crouter, John Yale, B.S. (Principal), Rhode Island School, Providence.
Crow, Arthur (cabinetmaking), Arkansas School, Little Rock, Ark.
Crummack, Alice L. (oral), Manitoba School, Winnipeg, Man.
Cryder, Helen I. (oral), Central Institute, St. Louis, Mo.
Cullen, Anna, Ephpheta School, Chicago, Ill.
Cullen, Estelle F. (lettering), P. S. No. 47, New York, N.Y.
Cuningham, Alice (intermediate, oral), Indiana School, Indianapolis.
Cunningham, Mrs. Emma S., B.A., No. N.Y. School, Malone, N.Y.
Cunningham, Frank P. (phys. ed.), Ontario School, Belleville, Ont.
Cunningham, Laura (typewriting), St. Joseph's School, N.Y.C.
Cunningham, May (sewing), Mackay Institution, Montreal, Que.
Curdie, Jean, A. G. Bell School, Chicago, Ill.
Curry, Genevieve, Michigan School, Flint, Mich.
Curtis, Aileen, Mystic Oral School, Mystic, Conn.
Curtis, Marie, Louisiana School, Baton Rouge, La.
Curtis, Mary, Georgia School, Cave Spring, Ga.
Curtiss, Louise, Kansas School, Olathe, Kan.
Cushing, Helen A. (Asst. Supt.), St. Joseph's School, Brooklyn, N.Y.
Cuthbert, Alice (household science), Manitoba School, Winnipeg, Man.
Cuthbertson, Ethel (oral), Halifax School, Halifax, N.S.
Cutler, Mrs. Martha, Mystic Oral School, Mystic, Conn.
Cutsail, Horace E. (cabinetmaking), Maryland School, Frederick, Md.
Cutshaw, Georgia, Day-School, Green Bay, Wis.
Cutshaw, Ursa (oral), Maryland School, Overlea, Mo.

Dacey, Edward L. (substitute), Northwest School, Philadelphia, Pa.
Dagan, Marie E., Perry School, Chicago, Ill.
Dagman, Ardelle, Day-School, Portland, Oreg.
Dahlquist, Edna, Day-School, East Side Unit, Detroit, Mich.
Dallett, Jean (physical education), Clarke School, Northampton, Mass.
Daly, Geraldine D., Mackay Institution, Montreal, Que.
Daly, Miss K. B., B.A. (baking, cooking), Ontario School, Belleville.
Damon, Alice H., B.A. (English), Horace Mann School, Roxbury, Mass.
Daniel, Elizabeth (Asst. Principal), Beverly School, Beverly, Mass.
Daniels, Belinda (photography), Illinois School, Jacksonville, Ill.
Daniels, Margaret E., Kendall School, Washington, D.C.
Danner, Mrs. Irene (intermediate, oral), Oklahoma School, Sulphur.
Danto, Sadie L., Public School No. 47, New York, N.Y.
Darnell, Mrs. Gertrude G. (health ed.), Day-School, Detroit, Mich.
Davenport, Verle B., Delaware School, Wilmington, Del.

Davenport, Virginia H., B.A., Georgia School, Cave Spring, Ga.
Davies, George H., B.A. (printing), Oklahoma School, Sulphur, Okla.
Davies, Mrs. Rachel Dawes, M.A. (Principal), Western Pennsylvania School, Edgewood, Pittsburgh, Pa.
Davis, Betty Logan (Principal), Day-School, Erie, Pa.
Davis, Blanche, Pennsylvania School, Mt. Airy, Pa.
Davis, Courtney, B.S. (farming), Georgia School, Cave Spring, Ga.
Davis, Edna E., B.S. (Head Teacher), Day-School, Spokane, Wash.
Davis, Evelyn G., Lexington School, New York, N.Y.
Davis, Fanny B. (sewing), Virginia School, Staunton, Va.
Davis, Mrs. Frances E. (intermediate), N.C. School, Morganton, N.C.
Davis, Mrs. Gladys (Principal), Virginia School, Staunton, Va.
Davis, Mrs. Lettie, B.A. (manual), Texas School, Austin, Tex.
Davis, Martha, Alabama Institute, Talladega, Ala.
Davis, Mrs. Marie B. (intermediate), N.C. School, Morganton, N.C.
Davis, Mary V., M.A., Ohio School, Columbus, Ohio.
Davis, Robert L., B.L. (manual), Texas School, Austin, Tex.
Davis, Mrs. Serena F., M.S. (Prin.), Northwest School, Philadelphia.
Davis, William H., B.A. (manual), Texas School, Austin, Tex.
Davis, William M. (manual), Texas School, Austin, Tex.
Day, Elizabeth, Michigan School, Flint, Mich.
Dean, Frances M. (Head Teacher), Day-School, Syracuse, N.Y.
Dean, Julia L., Day-School, Racine, Wis.
Deannard, Elizabeth (Supervising), Ontario School, Belleville, Ont.
DeArman, Louise (physical education), Arkansas School, Little Rock.
DeArman, Mildred, Arkansas School, Little Rock, Ark.
DeArmond, Jennie Gray (manual), Tennessee School, Knoxville.
Deatherage, Marian E., Illinois School, Jacksonville, Ill.
deChantel, Sister Mary, St. Francis Xavier School, Baltimore, Md.
Decker, M. Elizabeth, Pennsylvania School, Mt. Airy, Pa.
Deem, Hattie L. (oral), Gallaudet School, St. Louis, Mo.
De Fratus Mrs. M. E., A.A. (art, drafting), Oklahoma School.
Deland, Bro. C., C.S.V., Institution Catholique, Montreal, Que.
De la Salle, Sister M., Le Couteulx St. Mary's Inst., Buffalo, N.Y.
Demarest, Margaret, B.S. (intermediate), N.J. School, West Trenton.
DeMotte, Amelia (Supervising), Illinois School, Jacksonville, Ill.
Dempsey, Mary G., St. Joseph's School, New York, N.Y.
Denis, Bro. W., C.S.V., Institution Catholique, Montreal, Que.
Denison, Charlotte E. (middle school), Clarke School, Northampton.
Denman, Gertrude, Mystic Oral School, Mystic, Conn.
Dennis, Mary, Ohio School, Columbus, Ohio.
Dent, Mrs. Madge, McN., Iowa School, Council Bluffs, Iowa.
DePaolis, Elizabeth E. (primary, oral), Rochester School, Rochester.
Derby, Lucille (art), Michigan School, Flint, Mich.
Dermody, Charles F., American School, West Hartford, Conn.
DeRienzis, Daniel (sloyd, military), St. Joseph's School, N.Y.C.
Des Champs, Mrs. C., B.A., Lexington School, New York, N.Y.
Desjardins, Chs (physical education), Institution Catholique, Montreal.
Devins, Jeanette, B.A. (phys. ed.), Lexington School, New York, N.Y.
Dew, Mrs. Louise Kirk, Ohio School, Columbus, Ohio.
Dewar, Dorothy C., British Columbia School, Vancouver, B.C.
DeWitt, Elizabeth, West Virginia School, Romney, W.Va.
Dial, Helen, B.A., Illinois School, Jacksonville, Ill.
Dibble, Jane, M.A., Kendall School, Washington, D.C.
Dietrich, Rose I., Michigan School, Flint, Mich.
Dinsmore, Annette B. (primary), N.J. School, W. Trenton, N.J.
Dionne, Bro. J., C.S.V. (carpentry), Inst. Catholique, Montreal.
Dissinger, Eunice, B.S., Ohio School, Columbus, Ohio.
Dittmar, Walter (painting), New York School, New York, N.Y.
Divine, Mrs. Belle S., B.A., Washington School, Vancouver, Wash.

Divine, Hope, Louisiana School, Baton Rouge, La.
Divine, L. A., B.S., Washington School, Vancouver, Wash.
Divine, L. R., E.E. (Principal), Louisiana School, Baton Rouge, La.
Dixon, Marion, M.A. (domestic science), N.J. School, West Trenton.
Dixon, Sarah Helen, A. G. Bell Oral School, Cleveland, Ohio.
Dobbins, T. (manual training), Le Cout. St. Mary's Inst., Buffalo, N.Y.
Dobson, Chester C., B.S. (printing), Utah School, Ogden, Utah.
Dobson, Mary, B.A., Iowa School, Council Bluffs, Iowa.
Doctor, Powrie Vaux, M.A., Gallaudet College, Washington, D.C.
Dodge, May B. (primary), Horace Mann School, Roxbury, Mass.
Doherty, Agnes, St. Joseph's School, New York, N.Y.
Dold, J. J., Kansas School, Olathe, Kan.
Dolores, Sister Clare (Principal), Archbishop Ryan Institute, Pa.
Dolph, Madge (primary, special), New York School, N.Y.C.
Demardski, F. (printing), Archbishop Ryan Memorial Institute, Pa.
Doneghy, Lucy (oral), Kentucky School, Danville, Ky.
Doneghy, Susan (oral), Kentucky School, Danville, Ky.
Doniot, Thecla, B.Ph., Spalding School, Chicago, Ill.
Donnelly, Katherine A., Northern N.Y. School, Malone, N.Y.
Donovan, Frances M. (Assistant Superintendent, girls' department), St. Joseph's School, New York, N.Y.
Donovan, Margaret, B.A., Illinois School, Jacksonville, Ill.
Dooley, Kathryn, B.S. (in training), Wisconsin School, Delavan, Wis.
Dositheus, Sister M., B.A., Le Couteulx St. Mary's Institution, Buffalo.
Dougherty, Julia P., Parker Practice Day-School, Chicago, Ill.
Doughty, Sarah L., B.A., Public School No. 47, New York, N.Y.
Dowd, Mrs. A. W., Public School 47, New York, N.Y.
Dowd, Mrs. Florence McElver (primary, oral), Rochester School, N.Y.
Dowdell, Emily, B.S., Alabama Institute, Talladega, Ala.
Dowler, Jean, B.S. (intermediate), New Jersey School, West Trenton.
Dowling, Alice, St. Joseph's School, New York, N.Y.
Doyle, Frances W., Illinois School, Jacksonville, Ill.
Dozier, J. Pence (Supervising), Indiana School, Indianapolis, Ind.
Drake, Mrs. Corinne, Seattle School, Seattle, Wash.
Drake, George (baking), West Virginia School, Romney, W.Va.
Drake, Harley D., M.S., Gallaudet College, Washington, D.C.
Drew, Mrs. Mina P. (Principal), Day-School, Grand Rapids, Mich.
Driggs, Burton W., M.A. (Superintendent), North Dakota School.
Driggs, Frank M., M.A. (Superintendent), Utah School, Ogden, Utah.
Driscoll, Mrs. T. F., B.A. (Normal Class), Lexington School, N.Y.C.
DuBose, Margaret, B.S. (dom. science), Mississippi School, Jackson.
Dudley, Mrs. Carolyn (sewing, cooking), Colo. School, Colo. Springs.
Duerr, Mrs. Kathryn B. (dressmaking), Pennsylvania School.
Duffin, Mrs. Sue P., Northern New York School, Malone, N.Y.
Duggan, May E., Paul Binner School, Milwaukee, Wis.
Duke, John F. (barbering), Kansas School, Olathe, Kan.
Dullin, Victoria, St. Joseph's School, New York, N.Y.
Dulude, Bro. M., C.S.V. (oral), Institution Catholique, Montreal, Que.
Dulude, Bro. T., C.S.V. (manual), Institution Catholique, Montreal.
Dumon, Lucie M., B.A. (Assistant Principal), Day-School, Detroit.
Dunbar, Eveline, American School, West Hartford, Conn.
Dunham, Mrs. Pearl H. (advanced, oral and manual), Okla. School.
Dunlap, E. Blanche (primary, oral), Rochester School, Rochester.
Dunlap, Hazel (art), W. Pennsylvania School, Pittsburgh, Pa.
Dunlap, Mary (primary), Western Pa. School, Pittsburgh, Pa.
Dunlap, S. Cornelia (Supervising, primary), Iowa School.
Dunn, Annie E. (advanced), N.C. School, Morganton, N.C.
Dunn, Mrs. Berneda (primary), Oral School, Cincinnati, Ohio.
Dunn, Charles (manual training), Wisconsin School, Delavan, Wis.
Dunn, I. S. (printing), Illinois School, Jacksonville, Ill.

Dunn, Jennie (sewing), St. Joseph's School, New York, N.Y.
Dunn, Mrs. Lillian, B.S., Day-School, Detroit, Mich.
Dunn, Ruth (primary, oral), Texas School, Austin, Tex.
DuQuoin, Irene Miller, Parker Practice Day-School, Chicago, Ill.
Durgan, Florence (sewing), Washington School, Vancouver, Wash.
Durgan, Mildred (oral), Minnesota School, Faribault, Minn.
Durian, Walter G., B.A. (printing), American School, W. Hartford.
Dusseault, Bro. A., C.S.V. (drawing), Institution Catholique, Montreal.
Dutelle, Jesse A. (manual training), Beverly School, Beverly, Mass.
Dutil, Bro. J., C.S.V. (oral), Institution Catholique, Montreal, Que.
Dyer, Lyana, B.S. (high school), Ohio School, Columbus, Ohio.

Eads, Dorothy, Illinois School, Jacksonville, Ill.
Eads, Mrs. Frances, Arkansas School, Little Rock, Ark.
Earhart, Eleanor K., Day-School, Columbus, Ohio.
East, Margaret (primary), Indiana School, Indianapolis, Ind.
Eastman, Mrs. O. L. (manual), Texas School, Austin, Tex.
Eberhardt, Martha, Day-School, Superior, Wis.
Eder, Evelyn, B.A., Wright Oral School, New York, N.Y.
Edmondson, Mrs. W. R. (manual), N.C. School, Raleigh, N.C.
Edmondson, W. R. (shoe mending), North Carolina School, Raleigh.
Edwards, Mrs. Marion G., B.A. (primary), New Jersey School.
Edwards, William H. (music), New York School, New York, N.Y
Egan, Anna R., Iowa School, Council Bluffs, Iowa.
Egan, John (physical education), W. Pa. School, Pittsburgh, Pa.
Ehni, Helen, B.S. (sewing), Western Pa. School, Pittsburgh, Pa.
Eibeck, Alice, B.S. (oral), Florida School, St. Augustine, Fla.
Eickhoff, A. J., B.A. (library), Michigan School, Flint, Mich.
Eifler, Bertha, Parker Practice Day-School, Chicago, Ill.
Eileen, Sister Mary, St. John's Institute, St. Francis, Wis.
Eis, Mrs. Julia (manual), Texas School, Austin, Tex.
Eldred, Esme E. (oral), Manitoba School, Winnipeg, Man.
Elise, Sister Mary, Boston School, Randolph, Mass.
Ellen, Sister Mary, St. John's Institute, St. Francis, Wis.
Elliott, Edwina (primary, oral), Rochester School, Rochester, N.Y.
Elliott, Evangeline, Rhode Island School, Providence, R.I.
Elliott, Mrs. Ida Donald, Colorado School, Colorado Springs, Colo.
Elliott, Sarah L. (articulation), Rochester School, Rochester, N.Y.
Ellis, Clifford, Ontario School, Belleville, Ont.
Ellis, Dorothy (primary, oral), Oregon School, Salem, Oreg.
Ellis, Mrs. Margaret, Wisconsin School, Delavan, Wis.
Ellison, Evelyn (phys. ed.), Minnesota School, Faribault, Minn.
Ellison, Harriet, Phil Sheridan Day-School, Chicago, Ill.
Elmer, L. A., M.A. (manual, barbering), Tennessee School, Knoxville.
Elsholtz, Margaret, Oshkosh School, Oshkosh, Wis.
Elstad, Leonard M., M.A. (Superintendent), Minnesota School, Faribault, Minn.
Ely, Charles R., M.A., Ph.D. (Vice President), Gallaudet College.
Ely, Grace D., B.A., Kendall School, Washington, D.C.
Ely, Mildred S., American School, West Hartford, Conn.
Emerson, Mrs. A. G. (oral), Halifax School, Halifax, N.S.
Emerson, Grace M. (Head Teacher), Oral Class, Albany, N.Y.
Emmanuel, Sister M., B.A. (advanced), De Paul Institute, Pittsburgh.
Engelhart, Henry, St. Rita School, Cincinnati, Ohio.
English, Mrs. Ethel T. (history, arithmetic), Horace Mann School.
Engstrand, Elna, Ph.B., Beidler School, Chicago, Ill.
Epp, Mrs. Mary A., Public School 47, New York, N.Y.
Epperson, Mrs. Virgil, B.A. (oral), Washington School, Vancouver.
Erickson, Agnes, Day-School, East Side Unit, Detroit, Mich.
Erickson, Mrs. Myrtle H., B.A., Day-School, Los Angeles, Calif.

Ervin, Annie, McD. (Assistant Principal, advanced and intermediate), North Carolina School, Morganton, N.C.
Ervin, Jean C., B.A. (intermediate), Utah School, Ogden, Utah.
Erwin, Ione, B.E., Oral Day-School, La Crosse, Wis.
Estridge, Ethel, Pennsylvania School, Mt. Airy, Pa.
Ethel, Sister Mary, St. John's Institute, St. Francis, Wis.
Ethelreda, Sister M. (primary), De Paul Institute, Pittsburgh, Pa.
Eugenius, Sister, Boston School, Randolph, Mass.
Eulalia, Sr. M. (Asst. Supt.), Le Couteulx St. Mary's Inst., Buffalo.
Eusebia, Sr. M., S.S.N.D. (bookbinding), Chinchuba Institute, La.
Evans, Mrs. Blanche, Iowa School, Council Bluffs, Iowa.
Evans, Mildred, B.A., Pennsylvania School, Mt. Airy, Pa.
Ewer, Evangeline L., Day-School, Sheboygan, Wis.
Ewing, J. C. (baking), Kentucky School, Danville, Ky.
Eylers, Elizabeth, B.A. (primary), New Jersey School, W. Trenton.
Eymard, Sister Mary, Boston School, Randolph, Mass.

Fagan, Helen, B.S. (speech defects), Central Institute, St. Louis, Mo.
Fagan, Josephine, Paul Binner School, Milwaukee, Wis.
Fair, Mrs. Bess E., Beidler School, Chicago, Ill.
Fair, W. L. (advanced, oral and manual), Oklahoma School.
Fairgrieve, Ruth, Day-School, Detroit, Mich.
Fairhead, G., B.S. (phys. ed.), Lexington School, New York, N.Y.
Falk, Charles J., B.A. (manual), Mississippi School, Jackson, Miss.
Fancher, Fred G. (Band Master), Illinois School, Jacksonville, Ill.
Fandrei, Mimi, B.A., Day-School, Tulsa, Okla.
Fanning, Maud (oral), Halifax School, Halifax, N.S.
Farbaugh, Mary, M.Ed. (Teacher in Charge), Western Pa. School.
Farmer, Mary B. (intermed., oral), Oregon School, Salem, Oreg.
Farquhar, Grover C., M.A. (advanced), Missouri School, Fulton, Mo.
Farrar, Agnes, M.A. (art), New Jersey School, West Trenton, N.J.
Farrar, Elmer W., M.A., Iowa School, Council Bluffs, Iowa.
Farrar, Ralph W., M.A. (Supervising, vocational), Minnesota School.
Farrell, Dorothy, B.A., Illinois School, Jacksonville, Ill.
Farrell, Frank H. (printing), Pennsylvania School, Mt. Airy, Pa.
Farrell, Irene, Wright Oral School, New York City.
Farrow, Emily, B.S. (primary, oral), Texas School, Austin, Tex.
Faucher, Bro. J. U., C.S.V. (oral), Institution Catholique, Montreal.
Faupel, George H., B.A. (manual, man. training), Maryland School.
Fay, Helen B. (Supervising, and Normal Dept.), Kendall School, Washington, D.C.
Fearon, Louise (oral), Halifax School, Halifax, N.S.
Fearon, Margaret (oral) Halifax School, Halifax, N.S.
Feeley, Katherine R., Day-Classes, Worcester, Mass.
Feely, Roselle, Day-School, Jersey City, N.J.
Feeny, Elizabeth R. (oral), South Carolina School, Cedar Spring.
Fehrman, Nina, B.A. (intermediate, manual), Indiana School.
Fenner, Walter H. (farming), Mystic Oral School, Mystic, Conn.
Fenton, Kate (speech, etc.), Utah School, Ogden, Utah.
Ferguson, Margaret, West Virginia School, Romney, W.Va.
Fernandez, Miss Rosario, Philippine School, Pasay, P.I.
Fiedler, Ruth M., Jefferson School, St. Paul, Minn.
Field, James (sloyd), Colorado School, Colorado Springs, Colo.
Fields, Grace, Louisiana School, Baton Rouge, La.
Fields, Ruth, Louisiana School, Baton Rouge, La.
Finch, Wallace J., B.A. (Principal), Michigan School, Flint.
Fincher, Sarah (physical education), Georgia School, Cave Spring.
Findley, Mrs. Otis C., Georgia School, Cave Spring, Ga.
Fink, Thirza (oral), Minnesota School, Faribault, Minn.
Finn, Betsy A., Rhode Island School, Providence, R.I.

Finney, Forrest, B.A. (auricular), Virginia School, Staunton, Va.
Finster, J. Dorothy, Oral Day-School, Traverse City, Mich.
Fish, Ruth, B.A. (library), American School, West Hartford, Conn.
Fisk, Josephine (art), Austine School, Brattleboro, Vt.
Fitchett, Elsie, Virginia State School, Newport News, Va.
Fitzgerald, Edith, B.A., Texas School, Austin, Tex.
Fitzgerald, Geraldine (rhythm), Wright Oral School, New York, N.Y.
Fitz-Gerald, Katharine, Day-School, Long Beach, Calif.
Fitzgerald, Margaret H., Day-School, Shorewood, Wis.
Fitzpatrick, Leota, B.S., A. G. Bell Oral School, Cleveland, Ohio.
Fitzpatrick, Mrs. Margaret (applied art), Ind. School, Indianapolis.
Fitzpatrick, Nellie (domestic science), Central N.Y. School, Rome, N.Y.
Fleming, Christine, California School, Berkeley, Calif.
Fleming, Mrs. George (rhythm), Kentucky School, Danville, Ky.
Fleming, Hazel G. (sewing), Horace Mann School, Roxbury, Mass.
Flemming, James (physical education), St. John's Institute, Wis.
Flippen, Josephine, B.S., Day-School, Sioux City, Iowa.
Flood, James, B.A., B.S., Ohio School, Columbus, Ohio.
Florence, Sister M., Le Couteulx St. Mary's Inst., Buffalo, N.Y.
Floretta, Sister M., St. John's Institute, St. Francis, Wis.
Florita, Sister M. (intermediate), De Paul Institute, Pittsburgh, Pa.
Florop, Mrs. Pearl, Mystic Oral School, Mystic, Conn.
Fogle, Catherine L. (oral), Central Institute, St. Louis, Mo.
Foley, Elizabeth L., Pennsylvania School, Mt. Airy, Pa.
Foltz, Edward Schaffer, B.S., Kansas School, Olathe, Kan.
Forbes, Ruth, Georgia School, Cave Spring, Ga.
Ford, Catherine (Directress, professional train.), Ont. Schl., Belleville.
Ford, Mrs. H. L. (sewing), Texas School, Austin, Tex.
Formwalt, Laura Johnson (oral), Tennessee School, Knoxville, Tenn.
Forrest, Nancy, B.A. (oral), Halifax School, Halifax, N.S.
Forrester, Thomas Carlaw, F.E.I.S. (Superintendent and Principal), Rochester School, Rochester, N.Y.
Forsberg, Elsie, Michigan School, Flint, Mich.
Forsyth, Mrs. Winifred J., Parker Practice Day-School, Chicago, Ill.
Forsythe, Kathrin B. (primary), New York School, New York, N.Y.
Fortin, Bro. P., C.S.V. (oral), Institution Catholique, Montreal, Que.
Fortmuller, Anne, Day-School, Jersey City, N.J.
Fosdick, Mary D. (manual), Kentucky School, Danville, Ky.
Fosmark, Laura B. (advanced, oral), Central N.Y. School, Rome, N.Y.
Foss, Mrs. Bertha, Rhode Island School, Providence, R.I.
Foster, Anita H., B.A. (manual), Oregon School, Salem, Oreg.
Foster, Bernice, B.E., Day-School, Wisconsin Rapids, Wis.
Foster, Crystal (shopwork), Beverly School, Beverly, Mass.
Foster, Rachel, Kansas School, Olathe, Kan.
Fournier, Bro. L. G., C.S.V., Institution Catholique, Montreal, Que.
Fowler, Amy A., B.A. (departmental), Indiana School, Indianapolis.
Fowler, Ruth M. (art, handicraft), Rochester School, Rochester, N.Y.
Fox, Marilyn (oral), South Carolina School, Cedar Spring, S.C.
Fradette, Bro. A., C.S.V. (oral), Institution Catholique, Montreal, Que.
Frame, Miss M. E. (oral), Saskatchewan School, Saskatoon, Sask.
Franck, Henry (sloyd), California School, Berkeley, Calif.
Frank, Dorothy, B.S. (in training), De Paul Institute, Pittsburgh.
Frank, Marian, B.E., Paul Binner School, Milwaukee, Wis.
Franklin, Harold C., B.A. (physics), Central Institute, St. Louis, Mo.
Franks, Marion, Alabama Institute, Talladega, Ala.
Fransham, Lois, B.S. (domestic science), Idaho School, Gooding.
Fraser, Annie (oral), Halifax School, Halifax, N.S.
Fravel, Faith L., Day-School, Hamilton, Ohio.
Freck, Katherine E., Lexington School, New York, N.Y.
Freck, Phyllis, Lexington School, New York, N.Y.

Freda, Mary J., B.E., Paul Binner School, Milwaukee, Wis.
Freeland, Alice (tailoring), Ohio School, Columbus, Ohio.
Freeman, Edw. F. (vocational), State School, Newport News, Va.
Freund, Gwendolyn, Day-School, Madison, Wis.
Fridge, Mrs. Alice (oral), Mississippi School, Jackson, Miss.
Fried, Violet, Day-School, Detroit, Mich.
Friend, John L. (printing), Western Pa. School, Pittsburgh, Pa.
Frierson, James M. (manual), South Carolina School, Cedar Spring.
Frisch, Frances, B.A., Illinois School, Jacksonville, Ill.
Fritz, Katherine C., Public School No. 47, New York, N.Y.
Frost, Mary, M.A. (high school), Ohio School, Columbus, Ohio.
Fulker, W. F. (carpentry), Colorado School, Colorado Springs, Colo.
Fullington, Angeline B. (Supervising, advanced), Pennsylvania School.
Fulton, Mary E. (grammar), W. Pennsylvania School, Pittsburgh.
Fusfeld, Irving S., M.A., Gallaudet College, Washington, D.C.
Fynes, Edna M., B.S., Ohio School, Columbus, Ohio.

Gabriel, Sister Frances, Boston School, Randolph, Mass.
Gagan, Catherine, B.S., Day-School, Detroit, Mich.
Gaiennie, G. (manual), Louisiana School, Baton Rouge, La.
Gaiennie, Mrs. Lillian M., Louisiana School, Baton Rouge, La.
Gaillard, Theresa Elizabeth, B.A. (art), South Carolina School.
Gale, Antoinette (oral), Maryland School, Frederick, Md.
Gale, Ruth, B.S. (art), Maryland School, Frederick, Md.
Gallen, Harry (vocational), Pennsylvania School, Mt. Airy, Pa.
Gallery, Mary C., B.S., Paul Revere School, Philadelphia, Pa.
Galligan, Loretta, Chinchuba Institute, Chinchuba, La.
Galloway, James H., M.A. (literary), Rochester School, Rochester, N.Y.
Gant, John, Ph.B., Wisconsin School, Delavan, Wis.
Gardner, Helen F., B.A., Public School No. 47, New York, N.Y.
Gardner, Mrs. Sara, Seattle School, Seattle, Wash.
Gare, Mrs. Marion (middle school), Clarke School, Northampton.
Garfield, Lena G. (sloyd), Clarke School, Northampton, Mass.
Garrick, James T. (printing), New York School, New York, N.Y.
Garrison, Edith, B.S. (advanced), New Jersey School, W. Trenton.
Garrison, Mrs. Tennie M. (primary, oral), Oklahoma School, Sulphur.
Garrity, Mary T. (Head Teacher), Ephpheta School, Chicago, Ill.
Gascon, Bro. T., C.S.V. (sewing), Institution Catholique, Montreal.
Gaskell, Nyra, B.S. (household arts), Maryland School, Frederick, Md.
Gatenby, Miss M. F. (oral), Saskatchewan School, Saskatoon, Sask.
Gates, Mrs. Estelle H., Public School 47, New York, N.Y.
Gaudet, Bro. H., C.S.V. (Head Teacher), Institution Catholique.
Gault, R. H., Ph.D. (Director), American Institute for Deaf-Blind.
Gaw, Mrs. Anna S., Beidler School, Chicago, Ill.
Gaw, Louis A. (intermediate), Missouri School, Fulton, Mo.
Gay, Dora I. (Director), Sarah Fuller Home, Roxbury, Mass.
Gay, Mrs. Ruth C., B.S., Louisiana School, Baton Rouge, La.
Geary, Catherine, B.A., St. Joseph's School, New York, N.Y.
Geber, Charles (physical education), De Paul Institute, Pittsburgh.
Gebhart, Helen M. (Head Teacher), Day-School, Youngstown, Ohio.
Gehl, Rev. Eugene J., St. John's Institute, St. Francis, Wis.
Gehrke, Charlotte, M.A. (power-machine), New Jersey School.
Geiger, Nellie (manual), Wisconsin School, Delavan, Wis.
Genevieve, Sister M. (kindergarten), St. Joseph's Home, Calif.
Georgia, Sister M., S.S.N.D. (rhythm), Chinchuba Institute, La.
Georgine, Sister M., St. John's Institute, St. Francis, Wis.
Gerard, Sister Mary (Principal), St. Francis Xavier School, Baltimore.
Gerend, Rt. Rev. Mons. M. M. (President), St. John's Institute, Wis.
Gerhard, Leroy (shoemaking), Pennsylvania School, Mt. Airy, Pa.
Germain-Auguste, Sister (oral), Institute for Girls, Montreal, Que.

Germanus, Sister M., Le Couteulx St. Mary's Institution, Buffalo, N.Y.
Gerry, Leila E., M.A. (Principal, girls' industrial), New Jersey School.
Gertrude, Sister Rose, M.A., Le Couteulx St. Mary's Inst., Buffalo.
Gertrude, Sister Rose (preparatory), De Paul Institute, Pittsburgh.
Gesner, Elizabeth Thompson, Day-School, Los Angeles, Calif.
Gibbons, Nell A., B.A., Georgia School, Cave Spring, Ga.
Gibson, Ann M. (articulation), Rochester School, Rochester, N.Y.
Giddings, Sara (domestic science), Day-School, Detroit, Mich.
Gifford, Gladys, California School, Berkeley, Calif.
Gifford, Myrtle J. (advanced, oral), Central N.Y. School, Rome, N.Y.
Giglia, Mary C. (mech. draw.), St. Joseph's School, New York, N.Y.
Gilbert, Isaac B., M.S. (Superintendent), Michigan School, Flint.
Gildea, Marie (intermediate), W. Penna. School, Pittsburgh, Pa.
Gill, Mrs. Addie W. (oral), Virginia School, Staunton, Va.
Gill, Dorothy, Rhode Island School, Providence, R.I.
Gillis, Miss L. (oral), Manitoba School, Winnipeg, Man.
Gilmartin, Gertrude E. (visiting teacher), P. S. No. 47, N.Y.C.
Gingrass, Mildred I., St. Joseph's School, New York, N.Y.
Given, Mrs. Zada B. (primary, oral), Oklahoma School, Sulphur.
Gladwin, Rachel (laundering), Nebraska School, Omaha, Neb.
Glawe, Arleen, South Dakota School, Sioux Falls, S.D.
Gleason, Ida, Day-School, Appleton, Wis.
Gleason, Pearl, B.S. (physical ed.), New Jersey School, W. Trenton.
Glenn, Frances L. (preparatory), Indiana School, Indianapolis, Ind.
Glenn, Sallie (primary), Missouri School, Fulton, Mo.
Godfrey, Rodney, B.A., Sanatorium School, Lansdowne, Pa.
Godwin, Arthur J. (printing), Pennsylvania School, Mt. Airy, Pa.
Goebel, Bertha (domestic art), Illinois School, Jacksonville, Ill.
Goff, Nelia D., B.A., Rhode Island School, Providence, R.I.
Golden, Etta M., Beidler School, Chicago, Ill.
Golden, Nannie, B.A., Alabama Institute, Talladega, Ala.
Goldsborough, Anna B., Pennsylvania School, Mt. Airy, Pa.
Goldstein, M.A., M.D., F.A.C.S. (Director), Central Inst., St. Louis.
Golladay, Loy, B.A., West Virginia School, Romney, W.Va.
Gonzaga, Sister Rose (household arts), De Paul Institute, Pittsburgh.
Gooch, Fleecy, Kansas School, Olathe, Kan.
Goodspeed, Esther, Lexington School, New York, N.Y.
Goodwin, E. McK., L.H.D. (Superintendent), North Carolina School, Morganton, N.C.
Gordon, Alec, Ontario School, Belleville, Ont.
Gordon, Anne, B.A., California School, Berkeley, Calif.
Gordon, C. A. (Principal, colored department), Mississippi School.
Gordon, Edward L., B.S. (Principal, colored dept.), Tennessee School.
Gordon, Georgianna, American School, West Hartford, Conn.
Gordon, Kathalena W. (Supervising, primary), Utah School, Ogden.
Gordon, Margaret, B.S. (auricular), Ohio School, Columbus, Ohio.
Gordon, Marjorie (primary), North Carolina School, Morganton, N.C.
Gordon, Mary L., B.A., Alabama Institute, Talladega, Ala.
Gordon, Quentin (colored dept.), Mississippi School, Jackson, Miss.
Gose, Anna, B.A. (oral), North Dakota School, Devils Lake, N.D.
Goucher, L. T. (manual), Halifax School, Halifax, N.S.
Gough, Mrs. H. S., M.A., Kendall School, Washington, D.C.
Gough, John A., M.A., Kendall School, Washington, D.C.
Gould, Bernice L. (home economics), Clarke School, Northampton, Mass.
Grace, John F., M.A. (Supervising, advanced and intermediate), Missouri School, Fulton, Mo.
Grace, William F., Alabama Institute, Talladega, Ala.
Graef, Dorothy, B.A., Illinois School, Jacksonville, Ill.
Graham, Marion J., A. G. Bell School, Chicago, Ill.

Grandia, Mrs. June, Wright Oral School, New York, N.Y.
Granger, Audria J., B.L. (oral), Minnesota School, Faribault, Minn.
Grant, Mrs. Elsie, Mackay Institution, Montreal, Que.
Grantham, Caroline, B.A. (departmental), Ind. School, Indianapolis.
Gratz, Mrs. Leola A., Oral Day-School, Findlay, Ohio.
Gray, Helen M., Day-School, Minneapolis, Minn.
Gray, Hester J. (special), Central New York School, Rome, N.Y.
Gray, Mabel H. (lower school), Clarke School, Northampton, Mass.
Green, Elizabeth M. (departmental), Indiana School, Indianapolis.
Green, Harold W., B.S. (mech. drawing, carpentry), Utah School.
Green, Lettie C. (substitute), Kentucky School, Danville, Ky.
Green, V. C., Institute for Colored, Austin, Tex.
Greene, Vivian R., W.Va. School for Colored, Institute, W.Va.
Greenwald, Elizabeth, Oral Day-School, Rochester, Minn.
Gregory, Sister Mary (Principal), Boston School, Randolph, Mass.
Griezmer, William, St. Rita School, Cincinnati, Ohio.
Griffin, Beatrice, B.A., Seattle School, Seattle, Wash.
Griffin, E. R. (shoe repairing), Florida School, St. Augustine, Fla.
Griffin, Howard, J.D. (President), Montana School, Boulder, Mont.
Griffin, La Dora (primary), W. Pennsylvania School, Pittsburgh.
Griffin, Myrtle E., Day-School, Bay City, Mich.
Griffing, W. T., B.A. (advanced, oral and manual), Okla. School.
Griffith, Mary J., B.A. (primary, oral), Central N.Y. School, Rome.
Griffith, Mrs. Nellie S., Alabama Institute, Talladega, Ala.
Gritzka, Chas. P. (tailoring), Arkansas School, Little Rock, Ark.
Grogan, Mary, Alabama Institute, Talladega, Ala.
Groht, Mildred A. (Head Teacher in Language), Lexington School, New York, N.Y.
Grosvenor, Ellen C., Newark School, Newark, N.J.
Grosvenor, Flora N. (sewing, etc.), Rochester School, Rochester, N.Y.
Grow, Mrs. Alice H. (oral), Kentucky School, Danville, Ky.
Grow, Charles B., M.S. (manual), Kentucky School, Danville, Ky.
Grow, Charles M., M.A. (advanced), Missouri School, Fulton, Mo.
Grow, Dorothy, M.A. (oral), Iowa School, Council Bluffs, Iowa.
Grow, Harvey P. Peet, M.A. (manual), Kentucky School, Danville.
Grow, William H., B.A. (manual), Florida School, St. Augustine, Fla.
Gruber, Charles R. (auto mechanics, etc.), New York School, N.Y.C.
Gruber, Henrietta, Day-School, Spokane, Wash.
Grubert, Lenore M. (art), New York School, New York, N.Y.
Grussing, Mrs. Florence P. (Supervising, advanced and intermediate), Oregon School, Salem, Oreg.
Gruver, Cora E., A. G. Bell Oral School, Cleveland, Ohio.
Gruver, Elbert A., LL.D. (Superintendent), Pennsylvania School, Mt. Airy, Pa.
Gruver, Margaret H. 2nd, Pennsylvania School, Mt. Airy, Pa.
Gruver, Minnie M., B.A., Newark School, Newark, N.J.
Guariglia, Olga (physical education), Wright Oral School, N.Y.C.
Guenther, Anna, Fond du Lac School, Fond du Lac, Wis.
Guerrant, Mrs. Josephine E. (oral), Kentucky School, Danville, Ky.
Guerrera, Michael (carpentry), Chinchuba Institute, Chinchuba, La.
Guess, Sadie Pearl (sewing, cooking), Arizona School, Tucson, Ariz.
Guilder, Ruth P., M.D. (research), Clarke School, Northampton, Mass.
Guilmartin, Gertrude E., Public School 47, Manhattan, N.Y.C.
Guilmartin, Mary D., B.S., Day-School, Richmond, Va.
Gulley, Helen (oral), Washington School, Vancouver, Wash.
Gunthrie, Sara B., Colorado School, Colorado Springs, Colo.
Gurley, Edna M., A. G. Bell School, Chicago, Ill.
Gurley, Louise (dressmaking), Tennessee School, Knoxville, Tenn.
Gustafson, Mrs. E. (baking), Colorado School, Colorado Springs.

Haag, Rose, Le Couteulx St. Mary's Institution, Buffalo, N.Y.
Haanen, Della M., Parker Practice Day-School, Chicago, Ill.
Haaser, Augusta, Colorado School, Colorado Springs, Colo.
Hackney, Anita, Day-School, Rockford, Ill.
Haerlin, Katherine C., Newark School, Newark, N.J.
Haeseler, Charlotte S., Pennsylvania School, Mt. Airy, Pa.
Hage, Mrs. J., B.A. (oral), Texas School, Austin, Tex.
Hagen, Dena, M.A. (Supervising), Saskatchewan School, Saskatoon.
Haibel, A. (carpentry), Le Couteulx St. Mary's Inst., Buffalo, N.Y.
Haines, Mrs. Margaret, West Virginia School, Romney, W.Va.
Haines, Mary E., Ephpheta School, Chicago, Ill.
Hairfield, Elizabeth (oral), Tennessee School, Knoxville, Tenn.
Hales, Amy M., Pennsylvania School, Mt. Airy, Pa.
Hall, Erma Lee (oral), Tennessee School, Knoxville, Tenn.
Hall, Grace D. (primary), Horace Mann School, Roxbury, Mass.
Hall, Grace E., M.A., (Head Teacher), Day-School, Jersey City, N.J.
Hall, Harriet M. (sewing), New York School, New York, N.Y.
Hall, Jane, B.A. (oral), North Dakota School, Devils Lake, N.D.
Hall, L. B., B.S. (intermed., oral), Oklahoma School, Sulphur, Okla.
Hall, Percival, M.A., Litt.D. (President), Gallaudet College, Washington, D.C.
Hall, Percival, Jr., B.S., Gallaudet College, Washington, D.C.
Hall, Mrs. Tommy L., B.A. (advanced, oral), Oklahoma School.
Hallman, Anna E., Kansas School, Olathe, Kan.
Halteman, Mrs. Marjorie T. (Head Teacher), Day-School, Canton, O.
Hamaker, Rudolph (printing), Chinchuba Institute, Chinchuba, La.
Hamel, Bro. D., C.S.V. (printing), Institution Catholique, Montreal.
Hamel, Clara A., B.A. (language), Rochester School, Rochester, N.Y.
Hammer, Helen L., Parker Practice Day-School, Chicago, Ill.
Hammett, Mrs. Louise S., Alabama Institute, Talladega, Ala.
Hammond, Ethelwyn M., Day-School, Kansas City, Mo.
Hammond, Henrietta S. (cooking), Rochester School, Rochester, N.Y.
Hammond, Virginia, A.E., Iowa School, Council Bluffs, Iowa.
Hancock, E. Frances (Head Teacher, pri.), Lexington School, N.Y.C.
Hancock, Sudie (Supervising, primary, oral), Texas School, Austin.
Hand, Augusta (primary), Missouri School, Fulton, Mo.
Handley, Viola G., Ontario School, Belleville, Ont.
Hansen, Hans P. (engraving, printing), N.J. School, W. Trenton.
Hanson, Ida C., B.S. (manual), Wisconsin School, Delavan, Wis.
Harbert, W. D. (physical education), Colorado School, Colo. Springs.
Harding, Catherine, B.S. (primary), N. Carolina School, Morganton.
Haren, Genevieve, B.S., Ohio School, Columbus, Ohio.
Harkness, Margaret, B.A., Lexington School, New York, N.Y.
Harlan, Mrs. Ola Mae, B.S. (oral), Mississippi School, Jackson.
Harlow, Cecile F., Pennsylvania School, Mt. Airy, Pa.
Harlow, George W., B.A. (physical education), Pennsylvania School.
Harms, George C. (carpentry), Mississippi School, Jackson, Miss.
Harms, Mrs. Mable A., Day-School, Minneapolis, Minn.
Harned, Marian, Smouse School, Des Moines, Iowa.
Harner, Zella A., A.A. (primary), Missouri School, Fulton, Mo.
Harper, Cordelia, B.A. (intermediate), N.C. School, Morganton, N.C.
Harrell, Hattie, Northern New York School, Malone, N.Y.
Harrington, Mrs. Guy, New Mexico School, Santa Fe, N.M.
Harrington, John (phys. education), Boston School, Randolph, Mass.
Harrington, Katherine S. (intermediate), New York School, N.Y.C.
Harrington, Vera (sewing), New Mexico School, Santa Fe, N.M.
Harris, Bess (domestic science), S. Carolina School, Cedar Spring.
Harris, Mrs. Elizabeth, B.S. (primary), N. J. School, West Trenton.
Harris, Frederick (sign painting, etc.), Lexington School, N.Y.C.

Harris, Glenn I., M.A. (Head Teacher, advanced; Supervising, industrial), Colorado School, Colorado Springs, Colo.
Harris, James Coffee, M.A. (Supt.), Georgia School, Cave Spring, Ga.
Harris, Margaret, M.S. (primary), Missouri School, Fulton, Mo.
Harris, N. P., B.S., Horace Mann School, Roxbury, Mass.
Harris, N. Lee (shoemaking), Indiana School, Indianapolis, Ind.
Harrold, A. K., B.A. (carpentry), Tennessee School, Knoxville, Tenn.
Harvey, Alfred (shoe repairing), Halifax School, Halifax, N.S.
Harwood, Viola, B.Ph. (oral), North Dakota School, Devils Lake.
Hatchett, Mrs. Mary E., Colorado School, Colorado Springs, Colo.
Hatfield, Gertrude, Day-School, Akron, Ohio.
Hatfield, Jesse M. (woodwork), California School, Berkeley, Calif.
Hauberg, Margaret, B.A. (colored dept.), Arkansas School.
Hawkinson, Ruth (manual), Virginia School, Staunton, Va.
Haybeck, Mrs. Bertha Wolf (oral), Texas School, Austin, Tex.
Hayenga, Mrs. Bertha, Newark School, Newark, N.J.
Hayes, Mrs. Edith B. (advanced, manual), Oklahoma School.
Hayes, George M. (oral), North Carolina School, Raleigh, N.C.
Hayes, Julia, B.S. (Principal), Philippine School, Pasay, R.I.
Haynes, Carrie A. (advanced), North Carolina School, Morganton.
Haynes, John Jr., B.S., Alabama Institute, Talladega, Ala.
Hazlin, Mrs. Eleanor, Mystic Oral School, Mystic, Conn.
Heath, Mrs. Georgia G., B.A., Day-School, Tacoma, Wash.
Heath, Marcia (Principal), Day-School, Madison, Wis.
Hector, Elizabeth R. (primary, oral), Maryland School, Frederick.
Hedrick, Mrs. Elva Sheek (art), Virginia School, Staunton, Va.
Heflybower, Mamie, B.S. (oral), Texas School, Austin, Tex.
Hegle, Marjorie, Ontario School, Belleville, Ont.
Heider, F., Ph.D. (research), Clarke School, Northampton, Mass.
Heider, Grace M., M.A. (research), Clarke School, Northampton, Mass.
Heimdahl, Ralph (art), Minnesota School, Faribault, Minn.
Heinrichs, Mrs. Eunice L., B.S. in Ed., A. G. Bell School, Cleveland.
Heitker, Rev. W. B., B.A. (Principal), St. Rita School, Cincinnati.
Heloise, Sister, St. Rita School, Cincinnati, Ohio.
Hembrook, Margaret, California School, Berkeley, Calif.
Hemenway, Myrtie, Public School No. 47, New York, N.Y.
Hemus, George H. (printing), Colorado School, Colorado Springs.
Hendee, Mrs. Ida C. (manual), Nebraska School, Omaha, Neb.
Hendershot, Lina K. (Head Teacher, pri.), Wright Oral School, N.Y.
Henderson, Carrie, B.A. (Principal, on leave), Alabama Institute.
Henderson, Jennie M., B.S. (Assistant Principal, auricular, rhythm, speech), Horace Mann School, Roxbury, Mass.
Henderson, Nan, B.S. (home making), Alabama Institute, Talladega.
Hendrix, Emma Lee (oral), Missisippi School, Jackson, Miss.
Heney, Margaret E., St. Joseph's School, Brooklyn, N.Y.
Heney, Rose C., St. Joseph's School, Brooklyn, N.Y.
Hennigan, L. L. (carpentery), Louisiana School, Baton Rouge, La.
Hennigan, S. (cleaning, pressing), Louisiana School, Baton Rouge, La.
Hennigar, Mrs. Irene Mara, B.S., Day-School, Detroit, Mich.
Henning, Maude (primary, oral), Maryland School, Frederick, Md.
Henry, Sister Mary, St. John's Institute, St. Francis, Wis.
Hensley, Charles W. (baking), Iowa School, Council Bluffs, Iowa.
Henson, Bertha, American School, West Hartford, Conn.
Henson, Mrs. V. E., Institute for Colored, Austin, Tex.
Herring, Elizabeth (oral), Minnesota School, Faribault, Minn.
Herrington, Norman (carpentry), Kendall School, Washington, D.C.
Hesler, Mrs. Ruth (primary), Indiana School, Indianapolis, Ind.
Hester, Marshall S., M.A., California School, Berkeley, Calif.
Heuisler, Mrs. Georgeanna, Day-School, Baltimore, Md.
Hicks, Elizabeth, B.A. (oral), Virginia School, Staunton, Va.

Hicks, Glennice (intermediate), North Carolina School, Morganton.
Hicks, Jerome, Louisiana School, Baton Rouge, La.
Higgins, Elizabeth (oral), Florida School, St. Augustine, Fla.
Higgins, Leah, B.S., Day-School, Detroit, Mich.
Highsmith, Lula Belle, B.A. (primary, oral) Oregon School Salem.
Hill, Anna Tuttle (primary) Missouri School, Fulton, Mo.
Hill, E. Pinckney, M.A. (speech), Missouri School, Fulton, Mo.
Hill, Mrs. Mary E. (Supervising, primary oral), Nebraska School.
Hill, O. H. (painting), Colorado School, Colorado Springs, Colo.
Hill, Mrs. W. O. (sewing), Mississippi School, Jackson, Miss.
Hill, W. O. (shoe repairing), Mississippi School, Jackson, Miss.
Hilliard, Ethel M., B.Ph. (Supervising, inter.), New Jersey School, West Trenton, N.J.
Hinde, Lorraine, B.S. (cooking), Iowa School, Council Bluffs, Iowa.
Hines, Anna I. (English, arithmetic), Horace Mann School, Mass.
Hinkson, Mrs. Pearl, Arkansas School, Little Rock, Ark.
Hisey, Nora M. (Principal), Toledo Day-School, Toledo, Ohio.
Hjorth, Ernst (baking), California School, Berkeley, Calif.
Hoagland, Anna, B.A. (in training), Lexington School, New York, N.Y.
Hobart, Marvel, Wisconsin School, Delavan, Wis.
Hobbie, Frances, South Dakota School, Sioux Falls, S.D.
Hoberg, W., M.A. (grammar), W. Penna. School, Pittsburgh, Pa.
Hobert, Mrs. Ava Hand (oral), Mississippi School, Jackson, Miss.
Hobson, F. W. (oral), Manitoba School, Winnipeg, Man.
Hockensmith, Frances (Supervising, primary), Oklahoma School.
Hoeffler, Albertine, Day-School, Toledo, Ohio.
Hofsteater, Howard T., B.A., Alabama Institute, Talladega, Ala.
Hofsteater, Mrs. Ollie Tracy, Alabama Institute, Talladega, Ala.
Hogan, Teresa, St. Joseph's School, New York, N.Y.
Hoge, (Miss) Leslie, Day-School, Kansas City, Mo.
Hogle, Mrs. Lily (sewing), Florida School, St. Augustine, Fla.
Holden, Myra (dressmaking), Pennsylvania School, Mt. Airy, Pa.
Holderness, Bernice Buron, Day-School, Los Angeles, Calif.
Holdren, Philip (baking), Ohio School, Columbus, Ohio.
Holifer, Mrs. Alice, Day-School, Minneapolis, Minn.
Holiday, W. H., B.S. (in training), Western Pennsylvania School.
Holloman, Evelyn H. (primary), Western Pa. School, Pittsburgh.
Holmes, Clifford, Ontario School, Belleville, Ont.
Holmes, Mrs. Emeline Grow (oral), New Mexico School, Santa Fe.
Holmes, Hazel (drawing), Iowa School, Council Bluffs, Iowa.
Holmes, L. J. (printing), Louisiana School, Baton Rouge, La.
Holt, Alice M., B.S., Day-School, Spokane, Wash.
Holt, Martha F. (handicraft), Texas School, Austin, Tex.
Holtzclaw, Mary Lee (oral), Kentucky School, Danville, Ky.
Holzinger, Mrs. Bessie Smith, B.A., Territorial School, Honolulu.
Honan, Bernadine, B.A., Arkansas School, Little Rock, Ark.
Hooper, Mrs. Gertrude (handwork), Kendall School, Washington, D.C.
Hooser, Mrs. Blanche M., Day-School, Los Angeles, Calif.
Hoover, Susan C., B.S. (foods), Ohio School, Columbus, Ohio.
Hopkins, Mrs. Leonora (oral), Florida School, St. Augustine, Fla.
Hopkins, Louise A., B.A. (research), Clarke School, Northampton.
Hopper, Eunice, Illinois School, Jacksonville, Ill.
Horn, Dean (printing), Washington School, Vancouver, Wash.
Hornsby, Exa (rhythm, auricular), Texas School, Austin, Tex.
Hornsby, Leah (primary, oral), Texas School, Austin, Tex.
Hornsby, Myrtle (primary, oral), Texas School, Austin, Tex.
Horsman, Mrs. Nellie B. (primary, oral), Oklahoma School, Sulphur.
Horton, Mrs. Mozelle K. (primary), North Carolina School, Morganton.
Houchin, Thelma (oral), Maryland School, Frederick, Md.
Hough, Marion C., Newark School, Newark, N.J.

Hourigan, Mrs. Mae, B.A. (oral), Florida School, St. Augustine, Fla.
Houser, Bessie, Home for Training in Speech, Philadelphia, Pa.
Houston, Mrs. T. E., Louisiana School, Baton Rouge, La.
Howard, Belle, Illinois School, Jacksonville, Ill.
Howard, Raymond E., Rhode Island School, Providence, R.I.
Howes, Annette S. (upper school), Clarke School, Northampton, Mass.
Howes, Elsie (typewriting), Rochester School, Rochester, N.Y.
Howes, Esther C., Parker Practice Day-School, Chicago, Ill.
Howlett, May M., Paul Binner School, Milwaukee, Wis.
Howson, James W., M.A. (manual), California School, Berkeley, Calif.
Hoy, Clover, B.A. (rhythm), New Jersey School, West Trenton, N.J.
Hubbard, Paul D., B.A., Kansas School, Olathe, Kan.
Hubble, Mrs. Grayce D., Michigan School, Flint, Mich.
Hubert, Sister M., Le Couteulx St. Mary's Institution, Buffalo, N.Y.
Huddle, Mrs. Nannie Z. (art), Texas School, Austin, Tex.
Hudgin, Sara (oral), Tennessee School, Knoxville, Tenn.
Hudgins, C. V., Ph.D. (research), Clarke School, Northampton, Mass.
Hudson, Eva B. (Principal), Mackay Institution, Montreal, Que.
Hudson, Fern (primary, oral), Texas School, Austin, Tex.
Hudson, J. S. (barbering), Colorado School, Colorado Springs, Colo.
Huff, Hiram D. (baking), Illinois School, Jacksonville, Ill.
Hughes, Ada Belle, Kansas School, Olathe, Kan.
Hughes, Frederick H., M.A., Gallaudet College, Washington, D.C.
Hughes, Nelda (primary), New Jersey School, West Trenton, N.J.
Hughes, Peter T., B.Ph. (intermediate), Missouri School, Fulton, Mo.
Hughes, Thelma, Kansas School, Olathe, Kan.
Hulick, Helen, California School, Berkeley, Calif.
Humphreys, Evelyn, M.A. (Principal), Oral School, Dayton, Ohio.
Hunter, Elizabeth, Ohio School, Columbus, Ohio.
Hunter, William S., B.A., Washington School, Vancouver, Wash.
Hurdis, Mrs. Mildred (home economics), Wisconsin School, Delavan.
Hurowitz, Isadore, B.A. (printing), Virginia School, Staunton, Va.
Hurst, Elizabeth (primary), Utah School, Ogden, Utah.
Hurst, Mrs. Fannie D. (English), Utah School, Ogden, Utah.
Hurst, Mrs. Lola R., B.S., Alabama Institute, Talladega, Ala.
Huseby, Susie (sewing), Minnesota School, Faribault, Minn.
Huset, Lillian O., B.A., B.S. (deaf-blind), Minnesota School.
Hutchinson, Herbert H., M.A. (Principal, industrial), Ohio School.

Ignace de Loyola, Sister (Principal, oral), Institute for Girls, Que.
Iles, Edmisten W., M.A. (Principal, advanced), N.Y. School, N.Y.C.
Iles, Mrs. Ruth G. (primary), New York School, New York, N.Y.
Immaculate, Sister Miriam, Archbishop Ryan Institute, Philadelphia.
Ingle, Truman L. (Superintendent), Missouri School, Fulton, Mo.
Inkster, Miss I. (oral), Manitoba School, Winnipeg, Man.
Inman, Jesse (cabinetmaking), Ohio School, Columbus, Ohio.
Ireland, Mrs. Esther, Oral School, Grand Rapids, Mich.
Irmina, Sister M. (Asst. Principal), Boston School, Randolph, Mass.
Irvine, Sarah Kremer, Day-School, Los Angeles, Calif.
Isenbarger, Ruth F., A. J. Bell School, Chicago, Ill.

Jack, Hazel, B.S. (phys. ed.), N.D. School, Devils Lake, N.D.
Jackson, Anne W. (library), Illinois School, Jacksonville, Ill.
Jackson, Harriet, Ohio School, Columbus, Ohio.
Jackson, Mrs. Helen, Louisiana School, Baton Rouge, La.
Jackson, Louzeana (colored dept.), Georgia School, Cave Spring, Ga.
Jacobson, Casper B., B.A. (high school), Ohio School, Columbus, O.
Jacobson, Francis C. (shoe repairing), Iowa School, Council Bluffs.
Jacobson, Mrs. Oleta, B.S., Ohio School, Columbus, Ohio.
Jalbert, Bro. R., C.S.V. (oral), Institution Catholique, Montreal, Que.

James, Edward (tailoring), Maryland School, Frederick, Md.
James, Helen Perry, A. G. Bell Oral School, Cleveland, Ohio.
James Mrs. Virginia (colored dept.), Florida School, St. Augustine.
Jameson, Anna B. (advanced), Missouri School, Fulton, Mo.
Jane, Sister Catherine, Le Couteulx St. Mary's Inst., Buffalo, N.Y.
Jane, Sister M., Boston School, Randolph, Mass.
Janet, Sister, St. Joseph Institute, St. Louis, Mo.
Janey, H. F., B.A. (woodworking), Archb'p Ryan Inst., Philadelphia.
Jannopoulo, Carrie M., Illinois School, Jacksonville, Ill.
Jarosz, John (shoe repairing), Le Couteulx St. Mary's Inst., Buffalo.
Jayne, Alma C. (drawing), American School, West Hartford, Conn.
Jayne, Gladys, B.A. (oral), Tennessee School, Knoxville, Tenn.
Jean de la Providence, Sr. (lace making), Institute for Girls, Que.
Jeanne-Albertine, Sister (oral), Institute for Girls, Montreal, Que.
Jeans, Mrs. Thelma H. (advanced, oral), Oklahoma School, Sulphur.
Jeans, W. M., B.A. (advanced, oral), Oklahoma School, Sulphur, Okla.
Jeffers, Mary, Day-Class, Louisville, Ky.
Jefferson, Mrs. Emma R. (oral), Nebraska School, Omaha, Neb.
Jeffery, Nadine (oral), Florida School, St. Augustine, Fla.
Jeffrey, Ruth V., B.A., Day-School, East Cleveland, Ohio.
Jehli, Ruby (oral), Maryland School, Frederick, Md.
Jenkins, Dora (oral), Maryland School, Frederick, Md.
Jenkins, Mrs. E. L. (library), Texas School, Austin, Tex.
Jenkins, Mrs. Jessie, New Mexico School, Santa Fe, N.M.
Jenkins, Mrs. Marguerite O., W.Va. School, Romney, W.Va.
Jenkins, Mary Louise (oral), Mississippi School, Jackson, Miss.
Jenkinson, Louise, Day-School, Minneapolis, Minn.
Jennings, Jo (primary, oral), Oklahoma School, Sulphur, Okla.
Jesseman, Mrs. Victoria C., B.L.I., Horace Mann School.
Jeter, Nan, B.A. (primary), N.C. School, Morganton, N.C.
Joanna, Sister, Boston School, Randolph, Mass.
Johns, Mrs. May C., B.A., Iowa School, Council Bluffs, Iowa.
Johnson, Alma, B.S., Day-School, Detroit, Mich.
Johnson, Bess R. (Principal), Smouse School, Des Moines, Iowa.
Johnson, Clyde, B.A., Illinois School, Jacksonville, Ill.
Johnson, Edwin T., B.A. (tailoring), Oklahoma School, Sulphur, Okla.
Johnson, Elizabeth, Illinois School, Jacksonville, Ill.
Johnson, Emma Sollberger (physical education), Illinois School.
Johnson, Fanny A., Day-School, Houston, Tex.
Johnson, Franc (beauty culture), Missouri School, Fulton, Mo.
Johnson, Irma, B.A., Alabama Institute, Talladega, Ala.
Johnson, J. Lewis (Principal, boys' industrial), New Jersey School.
Johnson, Lorna, South Dakota, Sioux Falls, S.D.
Johnson, Sylvia H., Day-School, Los Angeles, Calif.
Johnson, William, B.A., Illinois School, Jacksonville, Ill.
Johnston, Ura Mae, Arkansas School, Little Rock, Ark.
Johnston, William C. (carpentry, etc.), Lexington School, N.Y.C.
Johnstone, Mrs. C. J. (intermediate, manual), Indiana School.
Johnstone, Mrs. Sally, New Mexico School, Santa Fe, N.M.
Joiner, Enfield, B.A. (Principal, educational), North Carolina School, Morganton, N.C.
Joiner, G. F. (shoe repairing), Wisconsin, Delavan, Wis.
Jonas, Irene, Day-School, Detroit, Mich.
Jones, Anne C. (intermediate), Oral School, Cincinnati, Ohio.
Jones, Carrie L., B.A. (Head Teacher), Day-School, Columbus, Ohio.
Jones, Mrs. E. Roger (Supervising, primary), La. School, Baton Rouge.
Jones, Eleanor P. (articulation), Pa. Oral School, Scranton, Pa.
Jones, Helen (oral), Florida School, St. Augustine, Fla.
Jones, Jessie Forbes, Georgia School, Cave Spring, Ga.
Jones, J. T. (auto mechanics), Texas School, Austin, Tex.

Jones, Kate-Helen, Newark School, Newark, N.J.
Jones, Kathleen, Illinois School, Jacksonville, Ill.
Jones, Mabel Kingsley, Public School No. 47, New York, N.Y.
Jones, Mrs. Mattie P. (manual), North Carolina School, Raleigh, N.C.
Jones, Ogwen, Beverly School, Beverly, Mass.
Jones, Olive (lower school), Clarke School, Northampton, Mass.
Jones, Thomas W. (shoemaking), Pennsylvania School, Mt. Airy.
Jones, Uriel C., B.A. (manual; printing), Mississippi School, Jackson.
Jones, Virginia R. (handicraft), N. C. State School, Raleigh, N.C.
Joques, Sister Mary, St. Francis Xavier School, Baltimore, Md.
Jordan, Edith (art), Illinois School, Jacksonville, Ill.
Jordan, Mrs. Helen R., Illinois School, Jacksonville, Ill.
Joseph, Sister Agnes, Le Couteulx St. Mary's Inst., Buffalo, N.Y.
Josephine, Sister Catherine, Archbishop Ryan Institute, Pa.
Judge, Alice E. (primary, specials), New York School, New York, N.Y.
Judy, Olyn (shoe repairing), West Virginia School, Romney, W.Va.
Jules-Edouard, Sister (oral), Institute for Girls, Montreal, Que.

Kaisermann, Mrs. Eva, Wisconsin School, Delavan, Wis.
Kannapell, Mary E., B.S. (manual), Kentucky School, Danville, Ky.
Kassenbrock, Mrs. Meron T., B.A., Public School 47, New York, N.Y.
Kauffman, Frances (Asst. Principal), Public School 47, N.Y.C.
Kaune, Mrs. Heine, New Mexico School, Santa Fe, N.M.
Kearns, Carrie Wallace (Principal), Public School 47, New York City.
Keary, Margaret, B.A., St. Joseph's School, New York, N.Y.
Keckeissen, Jeannette, St. Joseph's School, New York, N.Y.
Keeler, Helen, Ontario School, Belleville, Ont.
Keith, Yvonne (intermediate, oral), Oklahoma School, Sulphur, Okla.
Keller, Margaret H., West Virginia School, Romney, W.Va.
Kelley, Mrs. Marie, Day-School, Detroit, Mich.
Kelly, Agnes, Schenectady Oral School, Schenectady, N.Y.
Kelly, Emma O., West Virginia School, Romney, W.Va.
Kelly, Helen (embroidery), St. Joseph's School, Brooklyn, N.Y.
Kelly, Margaret, Day-School, Detroit, Mich.
Kelly, Mary D. (intermediate), West. Pa. School, Pittsburgh, Pa.
Kelly, Miriam (sewing), Mississippi School, Jackson, Miss.
Kelly, Patrick J. (printing), Missouri School, Fulton, Mo.
Kelly, Mrs. Patrick J. (art), Missouri School, Fulton, Mo.
Kemp, Elmo V. (industrial), Montana School, Boulder, Mont.
Kendall, Edith F., Day-School, Springfield, Mass.
Kendall, Mrs. Elsie P., B.S. (Supervising, primary), N. J. School.
Kenduck, H. L. (printing), Public School 47, New York, N.Y.
Kennard, Marie (Supervising, primary), Georgia School, Cave Spring.
Kennedy, Eloise, B.A., Illinois School, Jacksonville, Ill.
Kennedy, Everett (printing), Ohio School, Columbus, Ohio.
Kennedy, Mrs. Georgia N., Parker Practice Day-School, Chicago, Ill.
Kennedy, Helen, St. Joseph's School, Brooklyn, N.Y.
Kennedy, Mrs. Lydia B., Rhode Island School, Providence, R.I.
Kennedy, Mary J. (manual), Kentucky School, Danville, Ky.
Kennedy, Minnie (rhythm), Wright Oral School, New York, N.Y.
Kennedy, A. J. (baking), Virginia School, Staunton, Va.
Keney, Walter J. (horticulture), Northern N.Y. School, Malone.
Kent, Alfred L. (printing), Kansas School, Olathe, Kan.
Kent, Alice, B.A. (oral), Tennessee School, Knoxville, Tenn.
Kent, Hazel, B.S. (physical education), Ohio School, Columbus, Ohio.
Kent, Margaret S. (oral), Maryland School, Frederick, Md.
Kent, Mrs. Vida B., Day-School, Everett, Wash.
Kepler, Adele M., Illinois School, Jacksonville, Ill.
Kepp, Charles A. (carpentry), Pennsylvania School, Mt. Airy, Pa.
Kerr, Elizabeth H., M.A. (advanced), Missouri School, Fulton, Mo.

Kerr, Susan B., B.A. (domestic science), Missouri School, Fulton, Mo.
Kessler, Charles (painting), Tennessee School, Knoxville, Tenn.
Kessler, Mrs. Myrtle M. Corey (manual, dom. sc.), Tennessee School.
Ketcham, Margaret B., B.S., A. G. Bell School, Chicago, Ill.
Key, Elizabeth, B.A. (special), W. Penna. School, Pittsburgh, Pa.
Key, Lillie, B.A. (grammar), W. Pa. School, Pittsburgh, Pa.
Kibler, Burkett, Le Couteulx St. Mary's Inst., Buffalo, N.Y.
Kiefer, Mrs. Helen E., M.A. (oral), Central Institute, St. Louis, Mo.
Kier, E. Arthur (printing), Pennsylvania School, Mt. Airy, Pa.
Killelea, Paul, B.A., St. Joseph's School, New York, N.Y.
Kimball, C. M. (printing), Texas School, Austin, Tex.
Kimball, Fannie P., B.A., Maine School, Portland, Me.
Kimball, Will O. (woodworking), Maine School, Portland, Me.
Kimbro, Lillian, Arkansas School, Little Rock, Ark.
King, Anna (sewing), New York School, New York, N.Y.
King, Clyde (advanced), Idaho School, Gooding, Idaho.
King, Elizabeth (primary, oral), Rochester School, Rochester, N.Y.
King, Fannie (oral), North Carolina School, Raleigh, N.C.
King, Harry (carpentry), De Paul Institute, Pittsburgh, Pa.
King, Mrs. Kate Ludwig, Day-School, Los Angeles, Calif.
King, Mabel M., A. G. Bell School, Chicago, Ill.
King, Mary A., B.Ph., B.Or., Harrison School, Chicago, Ill.
King, Mildred (primary, oral), Rochester School, Rochester, N.Y.
King, Willie Mae (primary), Utah School, Ogden, Utah.
Kingsley, Anna M., Illinois School, Jacksonville, Ill.
Kingston, Mary, St. Joseph's School, New York, N.Y.
Kinney, Mrs. Adelaide, Day-School, Minneapolis, Minn.
Kinsella, Mrs. Lenore, Parker Practice Day-School, Chicago, Ill.
Kinsley, Grace (primary), Indiana School, Indianapolis, Ind.
Kinsley, Ida B. (intermediate, manual), Indiana School, Indianapolis.
Kirby, Davis (vocational), Pennsylvania School, Mt. Airy, Pa.
Kirby, Mrs. Davis (dressmaking), Pennsylvania School, Mt. Airy, Pa.
Kirkley, J. Robert, B.A. (advanced, oral), South Carolina School.
Kirkpatrick, Mrs. Helen F. (oral), Tennessee School, Knoxville, Tenn.
Kirkpatrick, Robert N., B.A., Iowa School, Council Bluffs, Iowa.
Kirkwood, Ethel, Day-School, New Orleans, La.
Kitchens, Myra (oral), Texas School, Austin, Tex.
Klaasen, Joyce, B.A. (in training), Lexington School, New York, N.Y.
Klein, John A. (Superintendent and Principal), Evangelical Lutheran School, Detroit, Mich.
Kline, Donald Chenoweth, B.Arch., Gallaudet College, Washington.
Kline, Samuel B. (manual art), A. G. Bell School, Cleveland, Ohio.
Kling, Gertrude N., Pennsylvania School, Mt. Airy, Pa.
Klopfer, Rev. S. (Vice-Rector), St. John's Institute, St. Francis, Wis.
Klosterman, Mrs. Alvira (rhythm), No. N.Y. School, Malone, N.Y.
Knight, Maude H. (primary, oral), Oregon School, Salem, Oreg.
Knowles, Alice, Seattle School, Seattle, Wash.
Knowlton, Marie B., Rhode Island School, Providence, R.I.
Knox, Mrs. Addie C. (intermediate), N. Carolina School, Morganton.
Kochel, Jay (barbering, etc.), Iowa School, Council Bluffs, Iowa.
Koehn, May R., B.S. (domestic art), South Dakota School, Sioux Falls.
Kondzielski, Pelagia (dressmaking), Le Cout. St. Mary's Inst., N.Y.
Koring, Paul (barbering), Minnesota School, Faribault, Minn.
Koslow, Rose, Reinhardt School, Kensington, Md.
Krollman, Esther D., Day-School, Kaukauna, Wis.
Krantz, Mrs. Henrietta W., B.A., Territorial School, Honolulu, T.H.
Kraus, Laura, B.S., St. Joseph's School, New York, N.Y.
Krause, A. E., D.D. (Superintendent), West Virginia School, Romney.
Kreidel, Elizabeth C., B.A., Public School 47, New York, N.Y.
Krohn, Albert (printing), South Dakota School, Sioux Falls, S.D.

Krueger, O. (tailoring), Louisiana School, Baton Rouge, La.
Krug, Walter J., M.A., Gallaudet College, Washington, D.C.
Kuglitch, Mary, Wisconsin School, Delavan, Wis.
Kuhlman, Mary G., A. G. Bell School, Chicago, Ill.
Kurtz, Theresa, Michigan School, Flint, Mich.
Kurzhals, Augusta, Louisiana School, Baton Rouge, La.
Kuster, Amelia D. (oral), Nebraska School, Omaha, Neb.
Kuster, Mabel (domestic art), Nebraska School, Omaha, Neb.
Kutchka, Elinor, B.S. (domestic science), W. Pa. School, Pittsburgh.
Kwist, Bert E. (press work), Colorado School, Colorado Springs, Colo.
Kyle, E. W., B.A., Institute for Colored, Austin, Tex.
Kyser, Mathilda (oral), South Carolina School, Cedar Spring, S.C.
Kyser, Mrs. Maude D., B.A. (oral), Alabama School, Talladega, Ala.

Lackey, Lillian B., Pennsylvania School, Mt. Airy, Pa.
Lacy, Mrs. Mabel V. (Principal), Territorial School, Honolulu, T.H.
Laflamme, Bro. H., C.S.V. (oral), Inst. Catholique, Montreal, Que.
LaFountain, Lewis C., B.S., Ohio School, Columbus, Ohio.
Lahn, Nathan, B.A. (physical education), Iowa School, Council Bluffs.
Laing, Elizabeth, Mackay Institution, Montreal, Que.
Lakin, Caroline (phys. ed.), Colorado School, Colorado Springs, Colo.
Lally, Edward B. (vocational), Ontario School, Belleville, Ont.
Lally, Margaret, Ontario School, Belleville, Ont.
Lamb, Gladys, Maine School, Portland, Me.
Lamb, Marion Hope, Pennsylvania School, Mt. Airy, Pa.
Lambert, Agnes M., Pennsylvania School, Mt. Airy, Pa.
Lamkin, Mrs. Loretta, Public School 47, New York, N.Y.
Lamont, Mrs. B. (primary), Evangelical Lutheran School, Detroit.
Landers, Addie L., Northern New York School, Malone, N.Y.
Lane, Dorothy H. (primary), Horace Mann School, Roxbury, Mass.
Lange, Mrs. Lois, B.A. (art, etc.), Indiana School, Indianapolis, Ind.
Langenberg, Ernest G., B.A. (printing), North Dakota School, N.D.
Langrum, H. D., B.A. (Principal), Oklahoma Institute, Taft, Okla.
Larson, Nelle (domestic science), Illinois School, Jacksonville, Ill.
LaRue, Sarah J. (oral), Virginia School, Staunton, Va.
LaRue, Rebecca (sewing), Missouri School, Fulton, Mo.
LaSalle, Sister M., S.S.N.D. (Principal), Chinchuba Institute, La.
Lashbrook, Annie S. (printing), Central New York School, Rome, N.Y.
Latendresse, Bro. H., C.S.V. (oral), Institution Catholique, Montreal.
Latham, Margaret V. D., Northwest School, Philadelphia, Pa.
Latton, Lucile (intermediate, oral), Indiana School, Indianapolis.
Lauder, Lorne R. (manual training), Idaho School, Gooding, Idaho.
Laughlin, C. H. (cabinetmaking), Kansas School, Olathe, Kan.
Laurence, Mrs. Mary, Wisconsin School, Delavan, Wis.
Laurentia, Sister M. (primary), St. Joseph's Home, Oakland, Calif.
Laurentina, Sister M. (printing), Le Cout. St. Mary's Inst., Buffalo.
Lauritsen, Wesley, M.A. (manual), Minnesota School, Faribault, Minn.
Lautenbach, Ilma A., Day-School, Jackson, Mich.
Lawrence, Mrs. Effie, New Mexico School, Santa Fe, N.M.
Laws, Mildred G. (oral), N.C. State School, Raleigh, N.C.
Leacock, Mildred (dressmaking, etc.), Ontario School, Belleville, Ont.
Leary, Eugenia, B.A., Iowa School, Council Bluffs, Iowa.
Leavitt, Elizabeth H., B.S., Oral School, Dayton, Ohio.
Leclerc, Bro. O., C.S.V. (oral), Institution Catholique, Montreal, Que.
Leddy, Nora, B.A., St. Joseph's School, New York, N.Y.
Lee, Charlotte E., B.A., B.S., Public School 47, New York, N.Y.
Lee, Louise (rhythm), W. Penna. School, Pittsburgh, Pa.
Lee, Mrs. Louise W., Territorial School, Honolulu, T.H.
Lee, Madison J., M.A. (Superintendent), Kentucky School, Danville.
Lee, Nina, B.E., Oral Day-School, San Diego, Calif.

Lee, R. L., B.S., Institute for Colored, Austin, Tex.
Leenhouts, Myron A., B.A. (science, German), Rochester School, N.Y.
Leeper, Ferol S., Illinois School, Jacksonville, Ill.
Lees, Thelma, B.S. (sewing), Pennsylvania School, Mt. Airy, Pa.
LeFevre, Mrs. M. C. (dressmaking, etc.), Colorado School.
Leggett, Mrs. Inez (colored dept.), Florida School, St. Augustine.
Lemire, Bro. Ad., C.S.V. (tailoring), Institution Catholique, Que.
Lemley, Herman A. (woodwork), Western Pennsylvania School.
Lenahan, Anna, B.A., St. Joseph's School, New York, N.Y.
Lent, Mrs. Beatrice Millar, B.S., Day-School, Detroit, Mich.
Leonard, Bessie N. (Principal), Clarke School, Northampton, Mass.
Leonard, Mrs. Myrtle H., Alabama Institute, Talladega, Ala.
Leonard, Mrs. Phyllis R. (oral), Florida School, St. Augustine, Fla.
Leonarda, Sr. M. (art), Le Couteulx St. Mary's Institute, Buffalo.
Leone, Sister Mary, Boston School, Randolph, Mass.
Leonida, Sister M., Le Couteulx St. Mary's Inst., Buffalo, N.Y.
Leonilla, Sister Mary (sewing), Boston School, Randolph, Mass.
Le Roux, Napoleon (barbering), Northern N.Y. School, Malone, N.Y.
Lester, Mrs. Frances H., B.S. (lip-reading), Central Inst., St. Louis.
Levy, Selma, B.Lit. (primary), New Jersey School, West Trenton, N.J.
Lewellyn, T. C. (shoe repairing), Virginia School, Staunton, Va.
Lewin, Lucie M., B.A. (lower school), Clarke School, Northampton.
Lewine, Sister Mary, St. Rita School, Cincinnati, Ohio.
Lewis, Sarah E. (Supervising), South Dakota School, Sioux Falls.
Liff, Mrs. Joseph, Lexington School, New York, N.Y.
Lillard, Sadie, Montana School, Boulder, Mont.
Lillard, Robert H. (oral), Virginia School, Staunton, Va.
Lillis, Margaret (oral), Arizona School, Tucson, Ariz.
Lindholm, Toivo A., B.A. (linotyping, bookbinding), Minn. School.
Lindsey, Nellie I. (intermediate), Idaho School, Gooding, Idaho.
Lindstrom, Thure A., B.A. (printing), Oregon School, Salem, Oreg.
Lineberry, G. E. (Superintendent), N.C. State School, Raleigh, N.C.
Linehan, Nellie, Day-School, Minneapolis, Minn.
Lines, Mrs. Mildred, Kansas School, Olathe, Kan.
Linus, Sister Mary (preparatory), De Paul Institute, Pittsburgh, Pa.
Llewellyn, Mrs. Geneva B. (art), Wisconsin School, Delavan, Wis.
Lloyd, George B. (Superintendent), Washington School, Vancouver.
Lloyd, Marie (primary, oral), North Dakota School, Devils Lake.
Lloyd, Mary E., B.S. (in training), Western Pennsylvania School.
Lloyd, Mildred J., Day-School, Kansas City, Mo.
Locklier, A. B. (shoemaking), South Carolina School, Cedar Spring.
Logee, Sara, Gough School, San Francisco, Calif.
Lois, Sister Mary (perparatory), De Paul Institute, Pittsburgh, Pa.
Londergan, Mary, California School, Berkeley, Calif.
Long, Mrs. E. Florence, Iowa School, Council Bluffs, Iowa.
Long, Mrs. Linda, Oral School, Grand Rapids, Mich.
Long, Littleton A., B.A. (manual), North Dakota School, Devils Lake.
Long, Mrs. Mildred, Arkansas School, Little Rock, Ark.
Long, Randolph (barbering), Pennsylvania School, Mt. Airy, Pa.
Lonsdale, Mary (manual), Manitoba School, Winnipeg, Man.
Lord, Frances Lee, Beverly School, Beverly, Mass.
Lorente de No, R., M.D. (research), Central Institute, St. Louis, Mo.
Loucks, Chas. (manual training), South Dakota School, Sioux Falls.
Louis de Gonzagne, Sister (art), Institute for Girls, Montreal, Que.
Louis-Gérard, Sister (oral), Institute for Girls, Montreal, Que.
Louise, Sister Margaret, Boston School, Randolph, Mass.
Louise de Marie, Sister (oral), Institute for Girls, Montreal, Que.
Louise-Gabrielle, Sister (oral), Institute for Girls, Montreal, Que.
Louise-Lucie, Sr. (manual), Institute for Girls, Montreal, Que.
Lourdes, Sister M., Le Couteulx St. Mary's Institute, Buffalo, N.Y.

Lovelace, Mayme, M.A. (home economics), New Jersey School.
Low, Fred J. (industrial), Montana School, Boulder, Mont.
Lowe, Mrs. Dora (Principal, high school), Wisconsin School, Delavan.
Lucina, Sister (sewing, cooking), St. Joseph Institute, St. Louis, Mo.
Lucy, Sister Mary, St. Francis Xavier School, Baltimore, Md.
Lucy, Sister M., St. John's Institute, St. Francis, Wis.
Lumbrick, Elizabeth, B.Ed., Illinois School, Jacksonville, Ill.
Lundell, Katherine G., St. Joseph's School, New York, N.Y.
Lunsford, Eleanor, B.A. (oral), Tennessee School, Knoxville, Tenn.
Lupton, Jean (substitute), Iowa School, Council Bluffs, Iowa.
Lutz, Stella, Lexington School, New York, N.Y.
Lux, Frank T. (phys. ed.), New York School, New York, N.Y.
Luyster, Harriet P., M.A. (in training), P. S. 47, New York, N.Y.
Luzenski, Flora, Paul Binner School, Milwaukee, Wis.
Lyle, Mary Irvine, B.S., Public School 47, New York, N.Y.
Lyman, Elizabeth, St. Joseph's School, New York, N.Y.
Lynes, Evelyn, A.A. (intermediate), Missouri School, Fulton, Mo.
Lysaght, Louise, Day-School, East Side Unit, Detroit, Mich.

MacCauley, Charles E. (printing), Halifax School, Halifax, N.S.
Macauley, Wm. H. (bricklaying, etc.), Pennsylvania School, Mt. Airy.
MacDonald, Charles E., LL.B. (Principal), British Columbia School, Vancouver, B.C.
MacDonald, Grace E. (dressmaking), Lexington School, N.Y.C.
MacDonald, Loretta, Ohio School, Columbus, Ohio.
MacDonald, Mildred McC. (primary), Western Pensylvania School.
MacDonell, Mary E. (oral), Florida School, St. Augustine, Fla.
MacEachern, Mrs. Irma M., Day-School, Detroit, Mich.
MacGregor, Bessie, B.A., Ohio School, Columbus, Ohio.
Mackay, Annie, M.A. (oral), Halifax School, Halifax, N.S.
MacKenzie, Christina (oral), Halifax School, Halifax, N.S.
Mackin, J. A. (painting), Western Pennsylvania School, Pittsburgh.
MacLean, John (manual training), Saskatchewan School, Saskatoon.
MacLean, Mary A. (sewing, etc.), Halifax School, Halifax, N.S.
Macomber, Marianna (lower school), Clarke School, Northampton.
Macphail, Mrs. C. J. (manual), Manitoba School, Winnipeg, Man.
Macphail, Miss H. (oral), Manitoba School, Winnipeg, Man.
MacRae, Mrs. Elizabeth (Supervising), South Carolina School.
MacVeagh, Dorothy, American School, West Hartford, Conn.
Maddox, Mildred (primary, oral), Oklahoma School, Sulphur, Okla.
Madeline, Sister Mary, St. Francis Xavier School, Baltimore, Md.
Madsen, Agatha, B.A. (domestic sci.), Minnesota School, Faribault.
Magill, Mary E. (Superintendent), Ephpheta School, Chicago, Ill.
Mahoney, Margaret (domestic sci.), Ephpheta School, Chicago, Ill.
Maher, Henry (painting, poultry raising), Missouri School, Fulton, Mo.
Makler, Rose M., Public School 47, New York, N.Y.
Malette, Helen (beauty culture), Northern N.Y. School, Malone, N.Y.
Mallette, Mrs. A. C. (sewing, etc.), N.C. State School, Raleigh, N.C.
Mallow, Mrs. Wilda, West Virginia School, Romney, W.Va.
Maloney, Elizabeth I., St. Joseph's School, New York, N.Y.
Mangrum, Benton (carpentry), South Carolina School, Cedar Spring.
Manley, Francis (agriculture), Le Cout. St. Mary's Inst., Buffalo, N.Y.
Mann, Mrs. K. R., B.S. (cooking), Lexington School, New York, N.Y.
Mannen, Grace (Supervising, rhythm), Nebraska School, Omaha, Neb.
Manning, A. C., M.A. (Superintendent), Western Pennsylvania School, Edgewood, Pittsburgh, Pa.
Manzke, Ella M., Beverly School, Beverly, Mass.
Marbut, Musa, M.A. (Principal, primary), New Jersey School.
Marcosson, Max N., M.A. (manual), Kentucky School, Danville, Ky.
Margaret, Sister M., B.A., Le Cout. St. Mary's Inst., Buffalo, N.Y.

Marie, Sister Bernice, St. Rita School, Cincinnati, Ohio.
Marie, Sister Gregory, St. Rita School, Cincinnati, Ohio.
Marie, Sister Helen, Boston School, Randolph, Mass.
Marie de l'Incarnation, Sister (art), Institute for Girls, Montreal.
Marie du Sacré-Coeur, Sr. (art), Institute for Girls, Montreal, Que.
Marie, Sister Teresa, St. Francis Xavier School, Baltimore, Md.
Marie-Gertrude, Sister (manual), Institute for Girls, Montreal, Que.
Marie-Hubertine, Sister (oral), Institute for Girls, Montreal, Que.
Marie-Léonille, Sister (manual), Institute for Girls, Montreal, Que.
Marie-Prudent, Sister (manual), Institute for Girls, Montreal, Que.
Marie-Victor, Sister (manual), Institute for Girls, Montreal, Que.
Marino, Marie C., B.S., American School, West Hartford, Conn.
Mariquita, Sister, Boston School, Randolph, Mass.
Mark, Paul (shoe repairing), Utah School, Ogden, Utah.
Markel, Mrs. Marion, Parker Practice Day-School, Chicago, Ill.
Markley, Edwin A. (mech. drawing), N.J. School, W. Trenton, N.J.
Marler, Pauline (oral), Mississippi School, Jackson, Miss.
Marsden, Betty (substitute), Arkansas School, Little Rock, Ark.
Marsden, R. T., B.S. (printing), Arkansas School, Little Rock, Ark.
Marsh, Margaret, B.A. (primary), Idaho School, Gooding, Idaho.
Marsh, Rose (Supervising), Ohio School, Columbus, Ohio.
Marshall, Charles C., B.L. (physical education), Illinois School.
Marshall, Emma R. (oral), Nebraska School, Omaha, Neb.
Marshall, Zoe A., B.A. (intermediate), Idaho School, Gooding.
Martin, Mrs. Esther K., B.A., California School, Berkeley, Calif.
Martin, G. D., Louisiana School, Baton Rouge, La.
Martin, J. D. (Superintendent), Institute for Colored, Austin, Tex.
Martin, Mary, Oral Day-School, Memphis, Tenn.
Martina, R. (wood finishing), Le Cout. St. Mary's Inst., Buffalo.
Martineau, Bro. R., C.S.V. (oral), Institution Catholique, Montreal.
Martino, Rae, B.A., Arizona School, Tucson, Ariz.
Marty, John J., B.A., Iowa School, Council Bluffs, Iowa.
Mary, Sister Inez (in training), De Paul Institute, Pittsburgh, Pa.
Mary, Sister Teresa (intermediate), De Paul Institute, Pittsburgh, Pa.
Mask, Mrs. N. L. (manual), N.C. State School, Raleigh, N.C.
Mask, J. D. (carpentry), N.C. State School, Raleigh, N.C.
Mason, Marie K., B.A. (phonetics), Ohio State University, Columbus.
Masson, Margaret (primary), New Jersey School, W. Trenton, N.J.
Mather, Mrs. Ethelburga Z., B.A., Ohio School, Columbus, Ohio.
Mathews, Mrs. Rachel H. (oral), Central Institute, St. Louis, Mo.
Mathews, Mrs. Edna (primary), Indiana School, Indianapolis, Ind.
Mathie, Pauline, Paul Binner School, Milwaukee, Wis.
Matteson, Edith, Wisconsin School, Delavan, Wis.
Matthies, Adolph (tailoring), Texas School, Austin, Tex.
Maura, Sister M., Le Couteulx St. Mary's Institution, Buffalo, N.Y.
Maury, Eleanor C., M.A. (oral), Florida School, St. Augustine, Fla.
Maury, Mrs. George P., Oral Day-School, Fort Worth, Tex.
Mauzy, M. Christine (advanced), North Carolina School, Morganton.
Maxcy, Jane, B.A., Public School 47, New York, N.Y.
Maxon, Mrs. Alice M. (Head Teacher), Day-School, Portland, Oreg.
Maxson, Kathryn, Lexington School, New York, N.Y.
May, Elizabeth Bushen (primary, oral), Central N.Y. School, Rome.
Mayers, Lewis, M., M.A., Colorado School, Colorado Springs, Colo.
Mayers, Susan, B.A. (in training), Lexington School, New York, N.Y.
Mays, Lenabel (oral), Tennessee School, Knoxville, Tenn.
Maze, Charles (farming), Indiana School, Indianapolis, Ind.
McAfee, Mrs. Lillian (oral), Kentucky School, Danville, Ky.
McAlister, Chetwynd H. (Principal, vocational), West Va. School.
McBeath, Lyda (oral), Manitoba School, Winnipeg, Man.
McCain, Bertha, Colorado School, Colorado Springs, Colo.

McCain, Mary, Day-School, Columbus, Ohio.
McCandless, John W. (manual), Mississippi School, Jackson, Miss.
McCann, Frances, Philippine School, Pasay, P.I.
McCarthy, Anna M., Ephpheta School, Chicago, Ill.
McCarthy, Mrs. Margie, California School, Berkeley, Calif.
McCaughey, Elizabeth, M.A., Ohio School, Columbus, Ohio.
McClanahan, Mrs. R. (primary), Missouri School, Fulton, Mo.
McClary, Martha U., Alabama Institute, Talladega, Ala.
McClellan, Grace A. (Principal), Home for Training in Speech, Philadelphia, Pa.
McClelland, Frances, Lexington School, New York, N.Y.
McClelland, Mary, Pennsylvania School, Mt. Airy, Pa.
McClure, Mrs. Carrie J. (manual), Kentucky School, Danville, Ky.
McClure, George M., Lit.D. (manual), Kentucky School, Danville, Ky.
McClure, Mrs. W., M.A. (primary), Missouri School, Fulton, Mo.
McConnell, Eugene, B.A. (printing), Iowa School, Council Bluffs.
McConnell, Gertrude A. (oral), Washington School, Vancouver, Wash.
McConnell, Hazel, Day-School, Toledo, Ohio.
McConnell, Mrs. Maude, Day-School, Kalamazoo, Mich.
McConnell, Ruth, Home for Training in Speech, Philadelphia, Pa.
McConnell, Sarah H. (intermediate), North Carolina School.
McConville, E. C. (painting), Nebraska School, Omaha, Neb.
McCreight, Mrs. Anabel (sewing), South Carolina School.
McCuish, Miss H. M. (oral), Saskatchewan School, Saskatoon, Sask.
McCullough, Evelyn S., B.A. (oral), Tennessee School, Knoxville.
McCune, Virginia, Arkansas School, Little Rock, Ark.
McCurdy, Hettye (domestic science), Beverly School, Beverly, Mass.
McCurdy, Mrs. Lauretta S., Parker Practice Day-School, Chicago.
McDaniel, Annie L. (sewing), Georgia School, Cave Spring, Ga.
McDaniel, Mary (domestic science), Oklahoma School, Sulphur, Okla.
McDaniel, Nettie (Principal), Beverly School, Beverly, Mass.
McDermott, Juliet, Georgia School, Cave Spring, Ga.
McDermott, Wm., B.A. (art), De Paul Institute, Pittsburgh, Pa.
McDonald, Archibald H. (manual), Manitoba School, Winnipeg, Man.
McDonald, James (carpentry), Alabama Institute, Talladega, Ala.
McDonald, Jean, M.A., Ohio School, Columbus, Ohio.
McDonald, Tena, B.A. (oral), Manitoba School, Winnipeg, Man.
McDowell, Madeline (typewriting), W.Va. School, Romney.
McElhinney, Mrs. Doris, Mackay Institution, Montreal, Que.
McElroy, Mrs. John S., M.A. (primary), Missouri School, Fulton, Mo.
McElvoy, Dorothy (primary, oral), Central N.Y. School, Rome, N.Y.
McFarlane, John H., M.A., Alabama Institute, Talladega.
McGee, Elsie, Kansas School, Olathe, Kan.
McGehee, Mrs. C. G. (sewing), Louisiana School, Baton Rouge, La.
McGill, Anna (Principal), Day-School, West Superior, Wis.
McGill, Mildred (intermediate), W. Pa. School, Pittsburgh, Pa.
McGinnis, Mildred A., B.S. (Teacher-in-Charge, speech defects), Central Institute, St. Louis, Mo.
McGlone, Grace, Northwest School, Philadelphia, Pa.
McGuffie, Mary Louise (oral), Mississippi School, Jackson, Miss.
McGuire, Elizabeth, B.A. (phys. ed.), Texas School, Austin, Tex.
McIlvain, Edward H., Kansas School, Olathe, Kan.
McIlvaine, John A., Jr., B.A. (advanced), Pennsylvania School.
McInerny, Amy, Jefferson School, St. Paul, Minn.
McIntire, O. L., M.A. (Superintendent), Iowa School, Council Bluffs.
McIntosh, Mrs. Aline, New Mexico School, Santa Fe, N.M.
McKay, Eva, British Columbia School, Vancouver, B.C.
McKay, Frances I., B.S. (household arts), Manitoba School.
McKee, Margaret Van A., M.A., Kozminski School, Chicago, Ill.
McKeen, Frances (Teacher-in-Charge, lower school), Clarke School.

McKellar, Margaret, B.A. (manual), Maryland School, Overlea, Md.
McKern, Clyde (tailoring), Missouri School, Fulton, Mo.
McKey, Virginia, Kansas School, Olathe, Kan.
McKibben, Beulah, Oral School, Dayton, Ohio.
McKinley, Mrs. Ella Jewell (oral), Washington School, Vancouver.
McKinney, Lettie W., Gough School, San Francisco, Calif.
McKinnie, Mrs. M., British Columbia School, Vancouver, B.C.
McKneely, Mrs. W. B. Curtis, Louisiana School, Baton Rouge.
McLane, Helen Mae, Day-School, Canton, Ohio.
McLane, Miss Willie (sewing), Florida School, St. Augustine, Fla.
McLaughlin, Clayton L., B.Ph. (mathematics), Rochester School, N.Y.
McLaughlin, Marjorie, Pennsylvania School, Mt. Airy, Pa.
McLeskey, Mrs. S. (oral), South Carolina School, Cedar Spring, S.C.
McLoughlin, Betty, Maine School, Portland, Me.
McMahon, Ada, Ephpheta School, Chicago, Ill.
McManaway, Howard M., M.A. (Superintendent), Virginia School, Staunton, Va.
McMillan, Katherine B., B.A. (Supervising), Alabama Institute.
McNamee, Margaret, M.A., St. Joseph's School, New York, N.Y.
McNaughton, Marguerite (departmental), Indiana School.
McNeil, Mrs. M., Public School 47, New York, N.Y.
McNeill, Helen D. (bookkeeping), Wright Oral School, New York, N.Y.
McPhee, Annie, Mackay Institution, Montreal, Que.
McPherson, Lillian, B.A. (physical educ.), Tennessee School, Knoxville.
McQuillan, Ann, Alexander Graham Bell Oral School, Cleveland, Ohio.
McVernon, James A. (military), Maryland School, Frederick, Md.
Mechlin, Zella M., Ohio School, Columbus, Ohio.
Mecke, Catherine, Pennsylvania School, Mt. Airy, Pa.
Meigs, M. Louise, B.Ped. (Latin, geography), Rochester School, N.Y.
Mellinger, Anna (crafts, art), Arizona School, Tucson, Ariz.
Menzemer, H. J., M.A. (Superintendent), Kansas School, Olathe.
Merilla, Arthur M. (tailoring), N.C. School, Morganton, N.C.
Merriam, Jessie (primary, oral), Texas School, Austin, Texas.
Merrill, Mrs. Frances M., Mystic Oral School, Mystic, Conn.
Mertz, Jean, Lexington School, New York, N.Y.
Meyer, Max, Ph.D. (Director), Miami School, Coral Gables, Fla.
Meyrick, Mrs. Ruth I., California School, Berkeley, Calif.
Michael, Mrs. Sarah (primary, oral), Rochester School, Rochester, N.Y.
Michael, Sister Marie (primary), De Paul Institute, Pittsburgh, Pa.
Middleton, Mildred (oral), Minnesota School, Faribault, Minn.
Mikesell, Frank, B.S. (manual training), Kansas School, Olathe, Kan.
Mikkelson, Inga, B.S., Day-School, Spokane, Wash.
Miles, Lottie J. (oral), Tennesse School, Knoxville, Tenn.
Millar, Mrs. Robert S., B.A., Lexington School, New York, N.Y.
Miller, Ada R. (oral), South Carolina School, Cedar Spring, S.C.
Miller, Mrs. Alice D. (Director), Oral Day-School, Rochester, Minn.
Miller, Mrs. Anne Small, M.A. (upper school), Clarke School, Mass.
Miller, Charles, B.S. (physical education), Ohio School, Columbus, Ohio.
Miller, Clarence E. (woodwork, etc.), Indiana School, Indianapolis.
Miller, Dorothy, A. G. Bell School, Chicago, Ill.
Miller, Edna, B.A. (primary), North Carolina School, Morganton, N.C.
Miller, Mrs. Gertrude, Kansas School, Olathe, Kan.
Miller, Hanna, M.D. (Superintendent), St. Joseph's School, N.Y.C.
Miller, Hilda, Montana School, Boulder, Mont.
Miller, Isabella, Iowa School, Council Bluffs, Iowa.
Miller, John C. (manual), North Carolina School, Morganton, N.C.
Miller, Lillian, West Virginia School, Romney, W.Va.
Miller, Linda K., M.A., Beidler School, Chicago, Ill.
Miller, Mrs. Lois W., B.S. (oral), South Carolina School.
Miller, Mabel F. (lower school), Clarke School, Northampton, Mass.

Miller, Mrs. Marie, M.A., Paul Revere School, Philadelphia, Pa.
Miller, Marjorie B., B.A. (middle school), Clarke School, Northampton.
Milligan, William M., M.A., Colorado School, Colorado Springs, Colo.
Mills, Grace I., Wright Oral School, New York, N.Y.
Mills, Mrs. Mary M. (rhythm, primary), New Jersey School.
Minahan, Mrs. Anna (Head Teacher), Day-School, Long Beach, Calif.
Miner, Mary, B.A. (in training), Western Penna. School, Pittsburgh.
Minsky, Helen (cooking), Horace Mann School, Roxbury, Mass.
Mitton, L. (carpentry, etc.), Mackay Institution, Montreal, Que.
Moeller, Margarete, Day-School, Green Bay, Wis.
Moffatt, Mrs. Mae (oral), Saskatchewan School, Saskatoon, Sask.
Mohan, Clifford, Michigan School, Flint, Mich.
Moler, McClure, West Virginia School, Romney, W.Va.
Moll, Mrs. Mamie T., Iowa School, Council Bluffs, Iowa.
Molloy, Sarah L., Public School 47, New York, N.Y.
Molloy, Virginia, St. Joseph's School, New York, N.Y.
Molohon, H. A. (carpentry), Illinois School, Jacksonville, Ill.
Molohon, Ruby, Colorado School, Colorado Springs, Colo.
Monaghan, B., B.A. (manual, phys. ed.), Mississippi School, Jackson
Moncrieff, Larry A., Parker Practice Day-School, Chicago, Ill.
Montgomery, Carolyn, Georgia School, Cave Spring, Ga.
Montgomery, Claire, Day-School, Los Angeles, Calif.
Montgomery, Mary (oral), Minnesota School, Faribault, Minn.
Montgomery, Ruby (primary), Pennsylvania Oral School, Scranton.
Moore, Helen, Pennsylvania School, Mt. Airy, Pa.
Moore, Helen Trafford, Maine School, Portland, Me.
Moore, John, Wisconsin School, Delavan, Wis.
Moore, Mrs. Katherine C. (speech defects), Central Inst., St. Louis.
Moore, La Pearl (academic, printing), Idaho School, Gooding, Idaho.
Moore, Lela, Michigan School, Flint, Mich.
Moore, Lucy M., M.A., Oral School, Grand Rapids, Mich.
Moore, Margaret (colored dept.), South Carolina School, Cedar Spring.
Moore, Ruby, Louisiana School, Baton Rouge, La.
Moore, Mrs. Ruth, A.A. (intermediate), Missouri School, Fulton, Mo.
Moore, Mrs. S. M. (Supervising), Florida School, St. Augustine, Fla.
Mooseau, Mrs. Minnie L. Hawes, B.A., Day-School, Pasadena, Calif.
Morais, Miss B. E. (oral), Saskatchewan School, Saskatoon, Sask.
Moran, Agnes, Day-Classes, Worcester, Mass.
Moran, Elizabeth (phys. ed.), Le Couteulx St. Mary's Inst., Buffalo.
Morehead, Marian, B.S. (sewing), Pennsylvania School, Mt. Airy, Pa.
Morgan, G. A. (shoemaking), Alabama Institute, Talladega, Ala.
Morgan, Sam, B.S. (agriculture), Alabama Institute, Talladega, Ala.
Morgan, Virginia, B.M., Illinois School, Jacksonville, Ill.
Morgenstein, Clara, M.A. (power machine), Lexington School, N.Y.C.
Moriarity, Maurice, B.A., Illinois School, Jacksonville, Ill.
Morris, Dorothy M. (upper school), Clarke School, Northampton.
Morris, Luther W. (carpentry), Kentucky School, Danville, Ky.
Morris, Thelma (primary), Western Penna. School, Pittsburgh, Pa.
Morrison, George (shoe repairing), N.C. School, Morganton, N.C.
Morrison, Mrs. Frank, B.A. (departmental), Indiana School.
Morrison, L. E. (printing), Ontario School, Belleville, Ont.
Morrow, Doris (sewing, cooking), Central Institute, St. Louis, Mo.
Morrow, Robert D., M.A. (Superintendent and Principal), Arizona School, Tucson, Ariz.
Morse, Mrs. Flora (sewing), Kentucky School, Danville, Ky.
Moss, Elizabeth L., B.S. (intermediate, manual), Indiana School.
Mourey, Joseph (painting), Florida School, St. Augustine, Fla.
Mouton, Mae (handicraft), Louisiana School, Baton Rouge, La.
Mudgett, David, B.A., Illinois School, Jacksonville, Ill.
Mulcahy, Grace (Supervising, primary), Rochester School, N.Y.

Muldoon, Mary B., Ephpheta School, Chicago, Ill.
Mull, Blanche, Mystic Oral School, Mystic, Conn.
Mullennix, W. C. (shoe repairing), Georgia School, Cave Spring, Ga.
Murphy, Agnes, B.A. (in training), Lexington School, New York, N.Y.
Murphy, Anna, Montana School, Boulder, Mont.
Murphy, Dorothy, B.S., Le Couteulx St. Mary's Inst., Buffalo, N.Y.
Murphy, Genevieve (oral), North Dakota School, Devils Lake, N.D.
Murphy, Kenneth (woodwork, metalwork), New Jersey School.
Murphy, J. W. (oral), Halifax School, Halifax, N.S.
Murphy, Margaret J., St. Joseph's School, New York, N.Y.
Murphy, Margaret V., Lexington School, New York, N.Y.
Murphy, Regina M., Public School 47, New York, N.Y.
Murphy, Mrs. Sophie, Colorado School, Colorado Springs, Colo.
Murphy, William (tailoring), Le Cout. St. Mary's Institution, N.Y.
Murphy, William F. (leather work), Missouri School, Fulton, Mo.
Murray, Mrs. A. (oral), Texas School, Austin, Tex.
Murray, Ethel D., Lexington School, New York, N.Y.
Murray, Mildred Fleitz (special), Western Pa. School, Pittsburgh.
Murray, Nellie (dressmaking), No. New York School, Malone, N.Y.
Mutter, Elizabeth, B.A., St. Joseph's School, New York, N.Y.
Myers, Doris M., B.A. (grammar), Western Pennsylvania School.
Myers, Julius L. (printing), Florida School, St. Augustine, Fla.
Myers, Mrs. Maggie (domestic science), Arkansas School, Little Rock.
Myers, Thelma D., Day-School, Moline, Ill.
Myklebust, Arthur S., M.A., Iowa School, Council Bluffs, Iowa.
Myklebust, Helmer, B.A. (in training), Gallaudet College.

Neal, Ermine, B.A. (intermediate), North Carolina School, Morganton.
Neal, Roberta (primary), North Carolina School, Morganton, N.C.
Neesam, Beulah (in training, manual), Wisconsin School, Delavan.
Neesam, Fred J., B.S., Wisconsin School, Delavan, Wis.
Neff, Lucile, Ohio School, Columbus, Ohio.
Neiderauer, Margaret (millinery), Lexington School, N.Y.C.
Neilsen, Ralph (gardening), Nebraska School, Omaha, Neb.
Neilson, May, R.N., M.A. (hygiene), New Jersey School, West Trenton.
Nelson, Edith Mabel, M.A., Gallaudet College, Washington, D.C.
Nelson, Frank A. (printing), Maine School, Portland, Me.
Nelson, Jean, South Dakota School, Sioux Falls, S.D.
Nelson, Margaret, Colorado School, Colorado Springs, Colo.
Nelson, Margaret A., B.S., Beverly School, Beverly, Mass.
Nelson, Margaret C., Pennsylvania Oral School, Scranton, Pa.
Nelson, Marion (typewriting), Wright Oral School, New York, N.Y.
Nelson, Rhea E. (primary, oral), Rochester School, Rochester, N.Y.
Nelson, Wilma, Lexington School, New York, N.Y.
Netusil, Anton J. (cabinetmaking, upholstery), Iowa School.
Neutzling, Joseph H. (shoemaking), Ohio School, Columbus, Ohio.
Nevins, Mrs. Margaret, St. Joseph's School, Brooklyn, N.Y.
Newell, Nettie B., Oral Day-School, Huntington, W.Va.
Newlee, Clara E., B.Ph. (Head Teacher), Parker Practice School.
Newman, Ethel, B.A., Washington School, Vancouver, Wash.
Newman, Lois (phys. educ.), Le Couteulx St. Mary's Inst., Buffalo.
Nichol, Nell, B.L., M.A. (advanced), Idaho School, Gooding, Idaho.
Nichols, Emma C. (oral), Kentucky School, Danville, Ky.
Nicholson, Mrs. Florence (manual), Virginia School, Staunton, Va.
Nickel, Louis P. (painting), Pennsylvania School, Mt. Airy, Pa.
Nickel, Marion B., Pennsylvania School, Mt. Airy, Pa.
Nicol, Mildred G., Pennsylvania Oral School, Scranton, Pa.
Nies, Maud H., New York School, New York, N.Y.
Nilson, Roy F., M.A. (Principal), Ohio School, Columbus, Ohio.
Nine, J. Lawrence (baking), South Carolina School, Cedar Spring, S.C.

Nixon, Bessie L., American School, West Hartford, Conn.
Nobert, Bro. P., C.S.V. (oral), Institution Catholique, Montreal, Que.
Nobles, H. R. (baking), Florida School, St. Augustine, Fla.
Noël, Mrs. Helen F., Beidler School, Chicago, Ill.
Noiseux, Bro. E., C.S.V. (oral), Institution Catholique, Montreal, Que.
Noland, Kathleen E. (primary, oral), Maryland School, Frederick.
Noonan, Mrs. Helen R., Public School 47, New York, N.Y.
Noreen, Sister Mary, Boston School, Randolph, Mass.
Norris, Arthur G. (Supervising, vocational), Missouri School, Fulton.
Norris, Arthur H., B.A. (carpentry), Indiana School, Indianapolis.
Norris, Francis B., St. Joseph's School, New York, N.Y.
Northern, Mabel A., M.A., Day-School, Denver, Colo.
Northrop, Helen, M.A. (Principal), Washington School, Vancouver.
Norton, Mrs. Alice, Arkansas School, Little Rock, Ark.
Norton, Florence, Haven School, Chicago, Ill.
Nortz, Naomi, B.A. (primary), Utah School, Ogden, Utah.
Noyes, Alice H., B.A., Wright Oral School, New York, N.Y.
Nugent, Sylvia, R.N. (nursing), North Dakota School, Devils Lake.
Numbers, Leona P., B.A. (special), Rochester School, Rochester, N.Y.
Numbers, Mary E. (Teacher-in-Charge, middle school), Clarke School.
Nunnelley, Josephine (oral), Tennessee School, Knoxville, Tenn.
Nurk, Maude G., M.A., New York School, New York, N.Y.
Nurse, Ethel, Ontario School, Belleville, Ont.
Nutt, Mrs. Dymples C., Michigan School, Flint, Mich.
Nutten, C. Paul (manual training), Day-School, Detroit, Mich.

Oaks, Marcene (oral), Minnesota School, Faribault, Minn.
O'Brien, Bertha J. (Principal), St. Joseph's School, New York, N.Y.
O'Brien, John G., B.A., Montana School, Boulder, Mont.
O'Brien, Lorette, Day-School, North Platte, Neb.
O'Brien, Mary, St. Joseph's School, Brooklyn, N.Y.
O'Brien, Mary I., Lexington School, New York, N.Y.
O'Connell, Agnes, B.Ph., Parker High School, Chicago, Ill.
O'Connor, Alice (intermediate), New Jersey School, W. Trenton, N.J.
O'Connor, Clarence D., B.A. (Assistant Principal), Lexington School, New York, N.Y.
Odell, Mrs. Mabel E., Day-School, Portland, Oreg.
Odilon, Sister (oral), Catholic Institute for Girls, Montreal, Que.
O'Donnell, Bertha, St. Joseph's School, New York, N.Y.
O'Donnell, John M. (printing), St. Joseph's School, New York, N.Y.
Oehler, Hannah (Supervising), W. Pennsylvania School, Pittsburgh.
Oehler, Phoebe (intermediate), Western Pa. School, Pittsburgh, Pa.
Oelschlager, Robert (baking), Minnesota School, Faribault, Minn.
Offutt, Elizabeth, A.A., Iowa School, Council Bluffs, Iowa.
Ogie, Catharine M., B.E., Paul Binner School, Milwaukee, Wis.
Ogilvie, Hugh (shoe repairing), Tennessee School, Knoxville, Tenn.
O'Hara, Evangeline, Day-School, Detroit, Mich.
O'Hara, Thomas W. (carpentry), Ontario School, Belleville, Ont.
Ohlemacher, Albert W., B.S., Ohio School, Columbus, Ohio.
Olanoff, Mrs. Rose S., Northwest School, Philadelphia, Pa.
Olds, Rhoda, B.M., Illinois School, Jacksonville, Ill.
Olney, Pansy, B.S. (domestic science), S.D. School, Sioux Falls.
Olsen, Gladys, California School, Berkeley, Calif.
Olsen, Leah, B.A., St. Joseph's School, New York, N.Y.
Olson, Ebba, B.A. (lower school), Clarke School, Northampton, Mass.
Olson, Emilie, B.A. (oral), Florida School, St. Augustine, Fla.
Olson, Josephine L., B.A. (applied art), North Dakota School.
Omensetter, Effie B. (dressmaking), Pennsylvania School, Mt. Airy.
O'Neal, Miss, Day-School, San Diego, Calif.
O'Neal, Mrs. Dorrit C., B.A. (home making), Honolulu School.

O'Neil, Mary E. (physical education), Horace Mann School, Mass.
O'Neill, Thomas J. (carpentry, etc.), St. Joseph's School, N.Y.C.
Onstott, Sue, Louisiana School, Baton Rouge, La.
Orenbaum, Ruth (primary, oral), Texas School, Austin, Tex.
Orman, James N., B.A., Illinois School, Jacksonville, Ill.
Orme, Margaret, Mackay Institution, Montreal, Que.
Orr, Della M., Illinois School, Jacksonville, Ill.
Orr, John P. (Principal), Western Pennsylvania School, Pittsburgh.
Orr, Marie P. (oral), Florida School, St. Augustine, Fla.
Orr, Nannie C. (aural), American School, West Hartford, Conn.
Orvis, Gertrude, American School, West Hartford, Conn.
Osburn, Charles F. (carpentry, etc.), North Dakota School.
Oswald, Sister Mary, Boston School, Randolph, Mass.
Otis, Cecelia E., New York School, New York, N.Y.
Ouellett, Bro. J., C.S.V. (manual), Institution Catholique, Montreal.
Owens, Rose M., Day-School, Baltimore, Md.
Owens, Sadie I. (Acting Principal), Paul Binner School, Milwaukee.

Paddleford, Mrs. Lillian, Day-School, Los Angeles, Calif.
Page, Delia C., Mystic Oral School, Mystic, Conn.
Pagé, Fr. L., C.S.V. (Assistant Principal; Supervising, primary), Institution Catholique, Montreal, Que.
Palen, Imogene B. (Senior Teacher), Day-Classes, Toronto, Ont.
Palm, Elnora, Arkansas School, Little Rock, Ark.
Palmer, A., B.S. (physical education), Alabama Institute, Talladega.
Palmer, L. Arthur, B.A. (manual), Tennessee School, Knoxville.
Palmer, Patti (Principal), Mississippi School, Jackson, Miss.
Palmer, Sam D., B.S. (in training), Gallaudet College, Washington.
Panter, Erma, B.A., Ontario School, Belleville, Ont.
Pappert, Gertrude, St. Joseph Institute, St. Louis, Mo.
Paquin, Fr. J., C.S.V. (oral), Institution Catholique, Montreal, Que.
Parish, Marlene, B.A., Wisconsin School, Delavan, Wis.
Park, Mrs. Dorothy (oral), Florida School, St. Augustine, Fla.
Park, May Edna (upper school), Clarke School, Northampton, Mass.
Park, Ruth A. (primary), Horace Mann School, Roxbury, Mass.
Parker, F. H. (colored dept.), Florida School, St. Augustine, Fla.
Parker, Margaret, West Virginia School, Romney, W.Va.
Parker, Mary (Supervising), Ohio School, Columbus, Ohio.
Parker, Mary Church, Pennsylvania School, Mt. Airy, Pa.
Parker, Nelle (primary, oral), Oregon School, Salem, Oreg.
Parks, Ralph, B.A. (oral), Florida School, St. Augustine, Fla.
Parks, Roy G., M.A., California School, Berkeley, Calif.
Parmentier, Ivyl, Oshkosh School, Oshkosh, Wis.
Parrot, Mrs. (weaving, tapestry), Le Cout. St. Mary's Inst., Buffalo.
Pate, Eva L., Virginia State School, Newport News, Va.
Paterson, Jean, B.S. (domestic science), Saskatchewan School.
Paterson, Mrs. Otie (sewing), West Virginia School, Romney, W.Va.
Patrice, Sister (oral), Catholic Institute for Girls, Montreal, Que.
Patricia, Sister Mary, St. John's Institute, St. Francis, Wis.
Patrick, Annie L., Maine School, Portland, Me.
Patrick, Carrie (colored dept.), South Carolina School, Cedar Spring.
Patten, Helen T. (primary), Horace Mann School, Roxbury, Mass.
Patton, Livingston (oral), Virginia School, Staunton, Va.
Patterson, Alpha W., B.A. (printing), California School, Berkeley.
Patterson, Mrs. Mary Grimes, Ohio School, Columbus, Ohio.
Pauls, Miriam, B.A. (intermediate), New Jersey School, W. Trenton.
Paulson, Miss E. (manual), Saskatchewan School, Saskatoon, Sask.
Paxson, Grace (oral), Nebraska School, Omaha, Neb.
Paxson, Ruth (Head Teacher), Day-School, Fremont, Ohio.
Paye, Mrs. D. D., Northern New York School, Malone, N.Y.

Payzant, Blanche Vickers, Day-School, Los Angeles, Calif.
Pearce, Mrs. R. H. (primary), Missouri School, Fulton, Mo.
Pearson, Marie L., Beverly School, Beverly, Mass.
Peck, Anna B. (First Assistant), Reinhardt School, Kensington, Md.
Peck, Grace E. (Principal, girls' vocational), New York School, N.Y.
Peck, Inez M., American School, West Hartford, Conn.
Peet, Elizabeth, M.A., Gallaudet College, Washington, D.C.
Pelser, Marie, Pennsylvania Oral School, Scranton, Pa.
Pence, Helen W., B.A. (advanced), Missouri School, Fulton, Mo.
Perkins, Mrs. D. B., B.A., Louisiana School, Baton Rouge, La.
Perlman, Mrs. Bessie (primary), N.J. School, West Trenton, N.J.
Perry, Mrs. Ethel M. (primary, oral and manual), Oklahoma School.
Perry, Ruby (laundering), Georgia School, Cave Spring, Ga.
Peters, Mrs. Beatrice M., Day-School, Springfield, Ohio.
Peters, Mrs. Frieda D., B.A., Public School 47, New York, N.Y.
Petersen, Nicholas (woodwork), Nebraska School, Omaha, Neb.
Peterson, Edwin G., M.A. (Superintendent), Saskatchewan School, Saskatoon, Sask.
Peterson, Gladys, Michigan School, Flint, Mich.
Peterson, Martha (oral), Minnesota School, Faribault, Minn.
Peterson, Peter N., M.A. (sloyd), Minnesota School, Faribault, Minn.
Petronilla, Sister, St. Rita School, Cincinnati, Ohio.
Petterson, Ragnor, M.A., Sanatorium School, Lansdowne, Pa.
Peyton, Marion F., L.I. (oral), Texas School, Austin, Tex.
Pfeifer, Lola G., B.A. (physical education), Indiana School.
Philippa, Sister M., St. John's Institute, St. Francis, Wis.
Picard, Bro. A., O.S.V. (manual), Institution Catholique, Montreal.
Pike, Harry (sloyd, painting), Mystic Oral School, Mystic, Conn.
Piker, Miss R., B.Des., Louisiana School, Baton Rouge, La.
Pilon, Ione, Mystic Oral School, Mystic, Conn.
Pillsbury, George A., B.S. (printing), Western Pa. School, Pittsburgh.
Pinney, Harold (manual training), Newark School, Newark, N.J.
Piper, Helen T. (typewriting), Minnesota School, Faribault, Minn.
Pitchford, Virginia, Day-School, Lincoln, Neb.
Pittenger, Oscar M., Ph.D. (Superintendent), Indiana School, Indianapolis, Ind.
Pittenger, Priscilla, B.A., A. G. Bell Oral School, Cleveland, Ohio.
Placida, Sister Mary, Boston School, Randolph, Mass.
Plapinger, Mrs. Annie (sewing), Lexington School, New York, N.Y.
Pleadwell, Amy M. (art), Horace Mann School, Roxbury, Mass.
Plouer, Alice M., Illinois School, Jacksonville, Ill.
Polintan, Guillermina, Philippine School, Pasay, P.I.
Pomaineville, Carol, B.S. (intermediate), New Jersey School.
Poole, Mrs. Marion (home ec.), Indiana School, Indianapolis, Ind.
Poore, Mrs. H. T., B.A. (Superintendent), Tennessee School, Knoxville.
Pope, Alvin E., M.A. (Superintendent), New Jersey School, West Trenton, N.J.
Porter, Adelaide L., American School, West Hartford, Conn.
Potter, Eunice, Day-School, Manitowoc, Wis.
Potter, Mrs. Marion S., Michigan School, Flint, Mich.
Potts, P. C., Ph.D. (Superintendent), Idaho School, Gooding, Idaho.
Potvin, Bro. N., C.S.V., Institution Catholique, Montreal, Que.
Poulsen, Anna M., Day-School, Ironwood, Mich.
Powell, Mrs. Henry B., Pennsylvania Oral School, Scranton, Pa.
Powell, Mary Gilbert (oral), South Carolina School, Cedar Spring.
Powers, Ann, St. Joseph's School, New York, N.Y.
Pratt, M. Evelyn, B.A., Public School 47, New York, N.Y.
Pratt, Mrs. Jerry, Louisiana School, Baton Rouge, La.
Preston, Mrs. Lillian B. (primary), N.J. School, West Trenton, N.J.
Price, Mrs. Georgia (primary, manual), Oklahoma School, Sulphur.

Price, Guard S. (intermed., manual), Oklahoma School, Sulphur, Okla.
Price, Norma, B.S. (clothing), Ohio School, Columbus, Ohio.
Primeaux, Anda (sewing), Chinchuba Institute, La.
Probyn, Mary B., B.A., Maine School, Portland, Me.
Proctor, Maggie N. (Supervising, oral), Tennessee School, Knoxville.
Proulx, Bro. V., C.S.V. (oral), Institution Catholique, Montreal, Que.
Pruff, Mrs. Dorothy N. (primary), New Jersey School, West Trenton.
Pugh, Bessie L. (oral), Florida School, St. Augustine, Fla.
Pugh, Gladys, A.A., A. G. Bell Oral School, Cleveland, Ohio.
Pumphrey, Helen F., Lexington School, New York, N.Y.
Purcell, Edythe (art, etc.), Idaho School, Gooding, Idaho.
Putnam, George H., B.S., Illinois School, Jacksonville, Ill.
Pynn, Mrs. Gertrude, Wisconsin School, Delavan, Wis.

Quigley, Howard M., M.A. (Acting Principal), Iowa School.
Quinn, Josephine F. (Supervising, primary and intermediate), Minnesota School, Faribault, Minn.
Quinn, Marguerite (primary, oral), Maryland School, Frederick, Md.
Quinn, Marion C., Day-School, Marinette, Wis.

Radcliffe, Edith H. (oral), Maryland School, Frederick, Md.
Rafferty, Margaret (intermediate), De Paul Institute, Pittsburgh, Pa.
Ragin, Mary F., Iowa School, Council Bluffs, Iowa.
Railing, Samuel M., B.S. (man. training, metalwork), Rochester School.
Ramsey, Charles N. (shoe and harness making), Kansas School.
Randall, M. H., Institute for Colored, Austin, Tex.
Randall, Mrs. Helen D. (oral), Central Institute, St. Louis, Mo.
Randall, Homer (machine shop, electricity), Michigan School.
Randolph, Mrs. A. M., B.A., Institute for Colored, Austin, Tex.
Raney, Kate D. (oral), Nebraska School, Omaha, Neb.
Rankin, Ada (intermediate), North Carolina School, Morganton.
Rankin, Jean, Mystic Oral School, Mystic, Conn.
Rankin, Linnie (intermediate), North Carolina School, Morganton.
Raphael, Mrs. Agnes L., B.A., Day-School, Bayonne, N.J.
Rasnick, Alvah, B.A. (Principal, colored dept.), Arkansas School.
Rasnick, Mrs. Maude R. (colored dept.), Arkansas School, Little Rock.
Rawlings, Charles G., M.S. (advanced), New Jersey School, W. Trenton.
Rawlings, Mrs. Emma H., Illinois School, Jacksonville, Ill.
Rawlings, Helen M., B.S., A. G. Bell School, Chicago, Ill.
Raymond, Dorothy Wall, Rhode Island School, Providence, R.I.
Raymond, Mrs. Ollie (artcraft), West Virginia School, Romney.
Rea, Myrtle, B.Ph., Beidler School, Chicago, Ill.
Read, Elizabeth M. (oral), Kentucky School, Danville, Ky.
Read, Elmer D., M.A. (grammar), Western Pennsylvania School.
Read, Mrs. Katherine S., Day-School, Kansas City, Mo.
Read, Nancy B. (oral), Kentucky School, Danville, Ky.
Rebal, Frank W., B.S. (industrial), Maryland School, Overlea, Md.
Redd, Claudia M., M.A. (Principal), Sanatorium School, Lansdowne.
Redfearn, Sarah, B.S. (sewing), Alabama Institute, Talladega, Ala,
Redington, Mrs. Anna M., Newark School, Newark, N.J.
Reed, Hilma, Arkansas School, Little Rock, Ark.
Reed, Inez (oral), North Dakota School, Devils Lake, N.D.
Reed, Mrs. Lucia Kuehl, Day-School, Jackson, Mich.
Reed, Martin B. (printing), Kentucky School, Danville, Ky.
Reed, Nell Driggs, B.A., Day-School, Los Angeles, Calif.
Reed, Reana, South Dakota School, Sioux Falls, S.D.
Reeder, Dwight W., M.A. (intermediate), New Jersey School.
Regina, Sister M., M.A., Le Couteulx St. Mary's Inst., Buffalo, N.Y.
Regis, Sister Mary, St. Francis Xavier School, Baltimore, Md.
Register, Mrs. Lela (domestic art), Kansas School, Olathe, Kan.

Reichardt, Josephine, B.R.E., Beverly School, Beverly, Mass.
Reid, Mrs. Josephine (colored department), Missouri School, Fulton.
Reid, Mrs. L. M. (sewing), Kentucky School, Danville, Ky.
Reid, Myrtle (phys. education), Ontario School, Belleville, Ont.
Reid, William C. (Superintendent), School for Colored, Institute, W.Va.
Reid, William C. (colored department), Missouri School, Fulton, Mo.
Reif, Mrs. Lucy Randall, Ottawa County School, Oak Harbor, Ohio.
Reilly, Alice (oral), Gallaudet School, St. Louis, Mo.
Reilly, Katherine, St. Joseph's School, New York, N.Y.
Reinhardt, Anna C. (Principal), Reinhardt School, Kensington, Md.
Reising, John L. (tailoring), Minnesota School, Faribault, Minn.
Remsberg, Ruth, M.A. (domestic science), Gallaudet College.
Renard, Ella S., Pennsylvania School, Mt. Airy, Pa.
Renaud, Bro. A., C.S.V. (manual), Institution Catholique, Montreal.
René d'Anjou, Sister (oral), Institute for Girls, Montreal, Que.
Renner, Wm. A. (printing), New York School, New York, N.Y.
Ressler, Josephine (beauty culture), Minnesota School, Faribault.
Ressler, Rhoda M. (intermediate), West Pa. School, Pittsburgh, Pa.
Reynildis, Sister M., St. John's Institute, St. Francis, Wis.
Reynolds, Bessie (sewing), Virginia School, Staunton, Va.
Reynolds, Mrs. Matt, New Mexico School, Santa Fe, N.M.
Reynolds, Mary K., B.A., St. Joseph's School, New York, N.Y.
Reynolds, Ralph E. (printing), Clarke School, Northampton, Mass.
Rhoads, Lillian, Ohio School, Columbus, Ohio.
Rhodes, Dorothy, B.A., West Virginia School, Romney, W.Va.
Rhodes, Ernest R. (carpentry, etc), Oklahoma School, Sulphur, Okla.
Rice, Elizabeth H., M.A. (Supervising, primary and lower intermediate), Missouri School, Fulton, Mo.
Rice, Estelle (colored dept.), Georgia School, Cave Spring, Ga.
Rice, J. D. (Principal, colored dept.), Georgia School, Cave Spring.
Rice, S., B.Ph. (manual training), Parker Day-School, Chicago, Ill.
Rich, Cuma A., Day-School, Detroit, Mich.
Richard, Sister (bindery), Institute for Girls, Montreal, Que.
Richards, Edith R. (primary), Horace Mann School, Roxbury, Mass.
Richardson, Beatrice, M.A. (phys. education), Wisconsin School.
Richardson, Bertha G. (oral), Washington School, Vancouver, Wash.
Richardson, Betty (advanced, oral), Oregon School, Salem, Oreg.
Richardson, Mrs. Dorothy C., California School, Berkeley, Calif.
Richardson, Ranier (primary), Western Pennsylvania School.
Richardson, Mrs. Vera C., B.A., Day-School, Tacoma, Wash.
Ridenour, Betty Jayne, Day-School, Canton, Ohio.
Riddle, D. Hardy, LL.B. (Superintendent), Alabama Institute, Talladega, Ala.
Riddle, Mrs. Lillian (Critic), Day-School, Detroit, Mich.
Rider, Darrel W. (Superintendent), Northern N.Y. School, Malone.
Rider, Mrs. Marcia B., B.A., Northern N.Y. School, Malone, N.Y.
Ridgwey, Alfred (baking), Saskatchewan School, Saskatoon, Sask.
Ridings, Arthur Leroy, B.A., Louisiana School, Baton Rouge, La.
Rierdon, Beatrice, Ontario School, Belleville, Ont.
Riggs, Bess M., M.A. (Superintendent), Arkansas School, Little Rock.
Riggs, Lucille, Illinois School, Jacksonville, Ill.
Ringle, Mrs. M. M. (sewing), Iowa School, Council Bluffs, Iowa.
Riser, Catherine, B.A., Alabama Institute, Talladega, Ala.
Rissinger, Florence, Oral Day-School, Rochester, Minn.
Rita, Sister Mary, St. Francis Xavier School, Baltimore, Md.
Rita, Sister M. (junior high), St. Joseph's Home, Oakland, Calif.
Ritchey, Florence R., A. G. Bell Oral School, Cleveland, Ohio.
Ritter, William C., M.A. (Superintendent), Virginia State School, Newport News, Va.
Rives, Robert M., B.A. (manual), Texas School, Austin, Tex.

Roach, Mildred, Arkansas School, Little Rock, Ark.
Robers, Mrs. Emily, Wisconsin School, Delavan, Wis.
Robert, Bro. A., C.S.V. (oral), Institution Catholique, Montreal, Que.
Roberts, Mrs. Audrey (intermediate, manual), Indiana School.
Roberts, Corinne R. (intermediate), N.J. School, West Trenton, N.J.
Roberts, Lera C., B.S. (manual), Maryland School, Overlea, Md.
Roberts, Maumee, Day-School, Birmingham, Ala.
Robinson, Elizabeth, New York School, New York, N.Y.
Robinson, Mary W., B.A. (Supervising), California School, Berkeley.
Robinson, Mattie L. (oral), Kentucky School, Danville, Ky.
Roche, Joan, Le Couteulx St. Mary's Institution, Buffalo, N.Y.
Roche, Mary, Pennsylvania School, Mt. Airy, Pa.
Rockwell, Louise, Lexington School, New York, N.Y.
Rockwell, Walter C., B.A. (physical education), American School.
Rodenas, Miss Esperanza S., Philippine School, Pasay, P.I.
Rodgers, Henrietta, Pennsylvania School, Mt. Airy, Pa.
Rodgers, Mrs. Olive S., B.S., Day-School, Denver, Colo.
Rodrigue, Mrs. Bessie C., Louisiana School, Baton Rouge, La.
Rodwell, Thomas (Superintendent), Manitoba School, Winnipeg, Man.
Roeder, Augusta, Central Institute, St. Louis, Mo.
Rogers, C. Belle (manual), South Carolina School, Cedar Spring, S.C.
Rogers, Mrs. Evelyn, B.A., Sanatorium School, Lansdowne, Pa.
Rogers, Georgena G. (primary, oral), Maryland School, Overlea, Md.
Rogers, George C. (military training), Texas School, Austin, Tex.
Rogoff, Mrs. Reva, B.A., B.S. in Ed., Oral School, Cincinnati, Ohio.
Rolshouse, Theresa (primary), Western Pa. School, Pittsburgh, Pa.
Romana, Sister Mary, Boston School, Randolph, Mass.
Roney, Lillian M. (lip-reading), Day-School, Los Angeles, Calif.
Ronzone, Henrietta (industrial design), Public School 47, N.Y.C.
Rood, Marvin (printing), Wisconsin School, Delavan, Wis.
Rooney, Alice, St. Joseph's School, New York, N.Y.
Rosarii, Sister Joseph, Archbishop Ryan Institute, Philadelphia.
Rose, Sister Alice, Le Couteulx St. Mary's Inst., Buffalo, N.Y.
Rose, Sister Anna, St. Joseph Institute, St. Louis, Mo.
Rose, Sister Anita, Le Couteulx St. Mary's Inst., Buffalo, N.Y.
Rose, M. Lillian, Pennsylvania School, Mt. Airy, Pa.
Rose de Lima, Sister M., Boston School, Randolph, Mass.
Rosen, Alex B., B.S. (manual), South Carolina School, Cedar Spring.
Rosen, Mrs. Ruth (oral), Virginia School, Staunton, Va.
Rosenstein, Edith, B.A., Day-Class, Lynn, Mass.
Ross, Mrs. Isabelle S. (physical education), Utah School, Ogden, Utah.
Ross, Mary, B.S., Kansas School, Olathe, Kan.
Rosser, Virginia, Gough School, San Francisco, Calif.
Roth, Louis A., B.S. (printing), Minnesota School, Faribault, Minn.
Roth, Nell M. (geography, English), Horace Mann School, Mass.
Roth, Stanley D., M.A. (Ass't Principal), West Virginia School.
Rowe, Mrs. Anne V., Beidler School, Chicago, Ill.
Rowell, Alice F., B.S., Gallaudet College, Washington, D.C.
Royster, James F. (manual), Kentucky School, Danville, Ky.
Royston, Mattie, Arkansas School, Little Rock, Ark.
Ruckdeshel, Vera B., B.A., Rhode Island School, Providence, R.I.
Rufine, Sister (oral), Catholic Institute for Girls, Montreal, Que.
Ruggles, Jane, Maine School, Portland, Me.
Runde, Mrs. Frances, B.A. (domestic arts), California School.
Runde, Winfield S., M.A. (manual), California School, Berkeley.
Rupley, Stella C. (oral), Tennessee School, Knoxville, Tenn.
Rusch, Ella L. (Principal), Day-School, Minneapolis, Minn.
Rusch, Gertrude C., Day-School, Minneapolis, Minn.
Russel, Catherine L., Illinois School, Jacksonville, Ill.
Russell, Mrs. Florence Hein, B.J. (oral), Gallaudet School, St. Louis.

Russell, Lang (manual training), Central Institute, St. Louis, Mo.
Russell, Lillian E., Sarah Fuller Home, Roxbury, Mass.
Russell, Mary Scott, Louisiana School, Baton Rouge, La.
Ruthven, Henrietta C., B.A., Pennsylvania School, Mt. Airy, Pa.
Ryals, Mrs. Etta, Arkansas School, Little Rock, Ark.
Ryan, Euphrosyne (colored dept.), Florida School, St. Augustine, Fla.
Ryan, James P. (printing), Ohio School, Columbus, Ohio.
Rye, Lilly, Seattle School, Seattle, Wash.

Sacks, Mrs. Lillian B., B.A. (sewing), Maryland School, Overlea, Md.
Saeman, Theophila M., Jefferson School, St. Paul, Minn.
St. Adrian, Sister Mary, Boston School, Randolph, Mass.
St. Albert, Sister M., Archbishop Ryan Institute, Philadelphia, Pa.
St. Bernardine, Sister Mary, Boston School, Randolph, Mass.
St. Pierre, Bro. A., C.S.V. (bookbinding), Inst. Catholique, Montreal.
St. Stanislaus, Sister Mary, Boston School, Randolph, Mass.
St. Timothy, Sister, Archbishop Ryan Institute, Philadelphia, Pa.
Sanders, Eleanor, B.E., Day-School, Madison, Wis.
Sanders, K. D., Austine School, Brattleboro, Vt.
Sanders, Mrs. K. D., Austine School, Brattleboro, Vt.
Santos, Valentin (gardening), Philippine School, Pasay, P.I.
Saunders, Elizabeth (colored dept.), Day-School, Baltimore, Md.
Saunders, William H. (printing), Lexington School, New York, N.Y.
Sauser, Letitia, B.A. (oral), Minnesota School, Faribault, Minn.
Savage, Julia W. (Supervising), No. N.Y. School, Malone, N.Y.
Savoie, Anna (typewriting), St. Joseph's School, New York, N.Y.
Sawyer, Mrs. G. H., Alabama Institute, Talladega, Ala.
Scarvie, Norman G., B.A., Iowa School, Council Bluffs, Iowa.
Schaekel, Mrs. Louise (intermediate, oral), Ind. School, Indianapolis.
Schermer, W. (tailoring), New York School, New York, N.Y.
Schick, Helen F., Ph.D. (psychologist), Central Inst., St. Louis, Mo.
Schicker, Mrs. Virginia, Arkansas School, Little Rock, Ark.
Schilling, Alice C. (Head Teacher), Beidler School, Chicago, Ill.
Schlehofer, Velasta, Day-School, Appleton, Wis.
Schmelling, Beatrice S., Day-School, Kenosha, Wis.
Schmidt, Mary (dressmaking), Missouri School, Fulton, Mo.
Schmidt, Pauline, M.A. (oral), Virginia School, Staunton, Va.
Schoneman, Fred W., B.Ph., Illinois School, Jacksonville, Ill.
Schoppert, Thelma, West Virginia School, Romney, W.Va.
Schott, M. Gertrude (vocational), Pennsylvania School, Mt. Airy, Pa.
Schroder, George (shoemaking), California School, Berkeley, Calif.
Schroeder, Clara E., B.S. (domestic science), Oregon School, Salem.
Schroeter, Mrs. Lucy (drawing), Mystic Oral School, Mystic, Conn.
Schueler, Irma, Wright Oral School, New York, N.Y.
Schumacher, Margaret M. (intermediate), Western Penna. School.
Schumck, Laverna (printing), Le Couteulx St. Mary's Inst., Buffalo.
Schunhoff, Hugo, M.A. (oral), Minnesota School, Faribault, Minn.
Schutte, Esther, Beidler School, Chicago, Ill.
Schwanke, Marie, Day-School, Toledo, Ohio.
Schwartz, Mrs. Emelia R., Beidler School, Chicago, Ill.
Schwarz, Mrs. Carrie E. (oral), Nebraska School, Omaha, Neb.
Schwarzkopf, William, B.P.E., West Virginia School, Romney, W.Va.
Schwirtz, John (manual), Minnesota School, Faribault, Minn.
Scofield, Sarah E. (intermediate), New York School, New York, N.Y.
Scott, Cecil G., B.S., Iowa School, Council Bluffs, Iowa.
Scott, Elizabeth, B.A., Ohio School, Columbus, Ohio.
Scott, Mrs. Elizabeth V., Parker Practice Day-School, Chicago, Ill.
Scott, Kathleen B., Pennsylvania School, Mt. Airy, Pa.
Scott, T. M. (Superintendent), Texas School, Austin, Tex.
Scyster, Margaret, Illinois School, Jacksonville, Ill.

Sealy, Glenna (primary), Idaho School, Gooding, Idaho.
Searight, Mary Belle (primary, oral), Texas School, Austin, Tex.
Seaton, Charles D., B.A. (printing), W.Va. School, Romney, W.Va.
Seegers, Virginia M., B.S. in Ed., Pennsylvania School, Mt. Airy, Pa.
Seiger, Henry, Wright Oral School, New York, N.Y.
Seiz, Frances, St. Joseph's School, New York, N.Y.
Sekyra, Maybelle, Ohio School, Columbus, Ohio.
Selser, Rachel, B.A., Austine School, Brattleboro, Vt.
Sensenig, Anna R., Pennsylvania School, Mt. Airy, Pa.
Sensenig, Barton, M.A. (Principal, advanced), Pennsylvania School.
Seraphina, Sister Mary, Boston School, Randolph, Mass.
Serumgard, Anna E., Montana School, Boulder, Mont.
Serumgard, Inez M., B.A. (oral), North Dakota School, Devils Lake.
Seton, Sister Julia, St. Rita School, Cincinnati, Ohio.
Settles, Clarence J., Ph.D. (President), Florida School, St. Augustine.
Severson, Ingaborg, B.A., Wisconsin School, Delavan, Wis.
Sevier, Vol, Illinois School, Jacksonville, Ill.
Shaffer, Warren (painting, etc.), Ohio School, Columbus, Ohio.
Shamgochian, Helen, M.A. (domestic science), American School, Conn.
Sharp, Catherine M., Ephpheta School, Chicago, Ill.
Shaw, Dathene, Oral Day-School, Pomona, Calif.
Shaw, Frances M., Michigan School, Flint, Mich.
Shaw, Miss G. R. (oral), Saskatchewan School, Saskatoon, Sask.
Shaw, Mrs. K. P., Public School 47, New York, N.Y.
Sheblessy, J. F., M.A.I.A., St. Rita School, Cincinnati, Ohio.
Sheffield, Mrs. Mary D., Public School 47, New York, N.Y.
Sheffield, Vera, Ontario School, Belleville, Ont.
Shelley, Kathryn C., Public School 47, New York, N.Y.
Shelton, Leta Jo, B.S. (physical education), Idaho School, Gooding.
Sheppard, T. A. (carpentry), Public School 47, New York, N.Y.
Sherbinin, Grace De (homemaking), Public School 47, N.Y.C.
Sheridan, Thomas, B.A. (manual), North Dakota School.
Sherwood, Cyril B., Territorial School, Honolulu, Hawaii.
Shewmaker, Margaret, B.A., Ohio School, Columbus, Ohio.
Shibley, Luther, B.A. (manual), Arkansas School, Little Rock, Ark.
Shields, Mrs. Lurlene B., L.I. (primary, oral), Okla. School, Sulphur.
Shiels, Katherine H., B.S. (science, geography), Horace Mann School.
Shiflet, Cleta (primary), New Jersey School, West Trenton, N.J.
Shipman, Ernest (sloyd), Missouri School, Fulton, Mo.
Shoemaker, Mrs. Lilian, Oral Class, Albany, N.Y.
Short, Irene T. (Principal), Day-School, Los Angeles, Calif.
Short, Mrs. Mignon K. (physical education), Newark School, N.J.
Shouldice, Bernice, Seattle School, Seattle, Wash.
Siddall, Frank L. (printing), New Jersey School, W. Trenton, N.J.
Siebert, Elsie (beauty culture), West Virginia School, Romney.
Sienna, Sister Mary, B.A., St. Rita School, Cincinnati, Ohio.
Siggers, Reuben (shoe repairing), School for Colored, Institute, W.Va.
Siler, Rebecca, West Virginia School, Romney, W.Va.
Silverman, R. (phys. education), Central Institute, St. Louis, Mo.
Simcock, Agnes (primary, oral), Texas School, Austin, Tex.
Simmons, Isabel, B.A. (primary, oral), Oklahoma School, Sulphur.
Simon, Leola H., B.A. (advanced, oral, Nebraska School, Omaha.
Simon, Natalie, B.S. (rhythm), West Virginia School, Romney, W.Va.
Simpson, Mrs. Iona T., B.S., Kansas School, Olathe, Kan.
Simpson, R. C. (woodwork), Manitoba School, Winnipeg, Man.
Sims, A. R., Institute for Colored, Austin, Tex.
Sims, Billie, B.A. (physical education), N. Carolina School, Morganton.
Sims, Ruth L., B.A., Alabama Institute, Talladega, Ala.
Sites, Mildred, West Virginia School, Romney, W.Va.
Sitton, Jane, Oral School, Dayton, Ohio.

Skaggs, M. L., B.S. (oral), Virginia School, Staunton, Va.
Skehan, Mary, B.A., Alabama Institute, Talladega, Ala.
Skinner, Mrs. Jessie G., B.S. (oral), Central Institute, St. Louis, Mo.
Skinner, Mrs. Lucretia, Iowa School, Council Bluffs, Iowa.
Skop, Morris (religion), Lexington School, New York, N.Y.
Skyberg, Victor O., M.A. (Superintendent), New York School, N.Y.
Sladky, Alyce Ann, Oral Day-School, Saginaw, Mich.
Slover, Mrs. Helen (primary, oral), Oklahoma School, Sulphur, Okla.
Smalley, Mrs. Lillian D. (acoustic), Central Institute, St. Louis, Mo.
Smillie, Helen, B.A. (intermediate), N.J. School, West Trenton, N.J.
Smith, Agnes M., Northwest School, Philadelphia, Pa.
Smith, Mrs. Anna (intermediate), New Jersey School, W. Trenton, N.J.
Smith, Bessie May (primary, oral), Texas School, Austin, Tex.
Smith, Carl F., B.Ed. (oral), Minnesota School, Faribault, Minn.
Smith, Mrs. Carl F. (oral), Minnesota School, Faribault, Minn.
Smith, C. L. (woodworking), North Carolina School, Morganton, N.C.
Smith, Christopher G. (manual tr.), Georgia School, Cave Spring.
Smith, M. Elizabeth, Colorado School, Colorado Springs, Colo.
Smith, Frank B. (printing), Kendall School and Gallaudet College.
Smith, Gladys (primary, oral), Texas School, Austin, Tex.
Smith, Georgina E. (sewing), Rochester School, Rochester, N.Y.
Smith, Harriet B., Pennsylvania School, Mt. Airy, Pa.
Smith, Harriette, Maine School, Portland, Me.
Smith, Howard Ammi, Michigan School, Flint, Mich.
Smith, James L., Litt.D. (Principal), Minnesota School, Faribault.
Smith, James M., Arkansas School, Little Rock, Ark.
Smith, Mrs. Jewell R. (primary, oral), Oklahoma School, Sulphur.
Smith, Le Vere (grammar), Western Pa. School, Pittsburgh, Pa.
Smith, Lizzie (housework, etc.), N.C. State School, Raleigh, N.C.
Smith, Mrs. Margaret C. (Supervising, primary), Colorado School.
Smith, Mrs. Martha B., Arkansas School, Little Rock, Ark.
Smith, Mrs. Sylvia G. (sewing), Oregon School, Salem, Oreg.
Smith, Verne J. (oral), Gallaudet School, St. Louis, Mo.
Smith, Virginia (in training), Western Penna. School, Pittsburgh.
Smith, W. E., Institute for Colored, Austin, Tex.
Smith, W. R. (barbering), Georgia School, Cave Spring, Ga.
Smullen, Mrs. Hazel S., Day-School, Detroit, Mich.
Snavely, Mrs. Helen McN., B.M., Alabama Institute, Talladega, Ala.
Snow, Mrs. P. A. F., Public School 47, New York, N.Y.
Snyder, Clifford, Michigan School, Flint, Mich.
Snyder, Harry D., Illinois School, Jacksonville, Ill.
Snyder, Mrs. Margaret, Michigan School, Flint, Mich.
Snyder, Ruth (primary), Missouri School, Fulton, Mo.
Sorrels, Gertrude B., Iowa School, Council Bluffs, Iowa.
Sosidka, Joseph (carpentry, etc.), N.Y. School, New York, N.Y.
Spahr, J. Lester (photography), Ohio School, Columbus, Ohio.
Spalding, Florence E., Gough School, San Francisco, Calif.
Spears, Margaret, Kansas School, Olathe, Kan.
Spector, Harold, B.S. (horticulture), N.J. School, West Trenton.
Speer, Vering, M.A., Kansas School, Olathe, Kan.
Spence, Victor R., B.S. (manual), Minnesota School, Faribault.
Spencer, Edna, Day-School, Fremont, Ohio.
Spicer, Elsie V. (Supervising, advanced), Idaho School, Gooding.
Spier, Louise (art), Clarke School, Northampton, Mass.
Spillman, Alice, B.A. (primary, oral), Texas School, Austin, Tex.
Splaine, M. J. (Superintendent), Boston School, Randolph, Mass.
Spoerl, Mary K., M.A., Day-School, Elyria, Ohio.
Spotts, J. Marie (oral), W.Va. School for Colored, Institute, W.Va.
Sprague, Sarah T., American School, West Hartford, Conn.
Spurling, Virginia, Wisconsin School, Delavan, Wis.

Spyker, Mrs. George (sewing), Louisiana School, Baton Rouge, La.
Stack, Mrs. H. (domestic science), Kansas School, Olathe, Kan.
Stafford, Julia (primary), Missouri School, Fulton, Mo.
Standley, Mary S., B.A., Illinois School, Jacksonville, Ill.
Stanislas-Marie, Sister (oral), Institute for Girls, Montreal, Que.
Stanley, Ethel (primary), Utah School, Ogden, Utah.
Stanley, Margaret E., A. G. Bell Oral School, Cleveland, Ohio.
Stanton, John (woodwork), Western Penna. School, Pittsburgh, Pa.
Stanton, Margaret Piel (intermediate), W. Penna. School, Pittsburgh.
Starr, Anna, B.A. (intermediate), Utah School, Ogden, Utah.
Starr, Albert L., M.A., Montana School, Boulder, Mont.
Statz, Vita M., Parker Practice Day-School, Chicago, Ill.
Stearns, Laura J., Austine School, Brattleboro, Vt.
Steed, Eleanor L., B.A. (Supervising, primary), Oregon School.
Steed, J. Lyman, M.A. (Superintendent), Oregon School, Salem, Oreg.
Steele, Isabel, B.A. (upper school), Clarke School, Northampton, Mass.
Stegemerten, Henry J., B.A. (Principal), Maryland School, Overlea.
Steinbaum, Mrs. Viola, Day-School, Bayonne, N.J.
Steindorf, Ruth, Day-School, Elyria, Ohio.
Steinlage, Dollie, St. Joseph Institute, St. Louis, Mo.
Stephens, Alfred E., B.A. (intermediate, manual), Oklahoma School.
Sterck, Emily, B.A., Arizona School, Tucson, Ariz.
Sterck, Margaret S. (Principal), Delaware School, Wilmington, Del.
Stevens, Eva M. (domestic science), Maine School, Portland, Me.
Stevens, Harriett Connor, B.A., Georgia School, Cave Spring, Ga.
Stevens, Helen W. (industrial), Pennsylvania Oral School, Scranton.
Stevens, Jessie Connor, B.A., Georgia School, Cave Spring, Ga.
Stevens, O. Clyde, M.A., Michigan School, Flint, Mich.
Stevens, Mrs. Ruth, Michigan School, Flint, Mich.
Stevenson, Elwood A., M.A. (Superintendent), California School, Berkeley, Calif.
Steward, Toye (manual training), Okla. Institute, Taft, Okla.
Stewart, Mrs. Avis Walker, Wisconsin School, Delavan, Wis.
Stewart, Mrs. Belle, Colorado School, Colorado Springs, Colo.
Stewart, Mrs. Ellen P., B.Ph., Kendall School, Washington, D.C.
Stewart, Hector E. (printing), Arizona School, Tucson, Ariz.
Stewart, Mrs. Helen A., Michigan School, Flint, Mich.
Stewart, James M., M.A. (printing), Michigan School, Flint, Mich.
Stewart, Laura V. C. (advanced, oral), Central N.Y. School, Rome, N.Y.
Stewart, Naomi, Arkansas School, Little Rock, Ark.
Stewart, Peter D., B.A. (manual), Saskatchewan School, Saskatoon.
Stinson, H. Helen (weaving, cooking), Maine School, Portland, Me.
Stinson, Miss K. (manual), Saskatchewan School, Saskatoon, Sask.
Stipeck, Zora, Michigan School, Flint, Mich.
Stodghill, Mathilda (oral), Kentucky School, Danville, Ky.
Stokes, Mrs. Edna, A.A. (intermediate), Missouri School, Fulton, Mo.
Stokoe, Agnes, Day-School, Detroit, Mich.
Stone, J. H., M.D. (Superintendent), Mississippi School, Jackson.
Stone, Mrs. Jean, B.A., Lexington School, New York, N.Y.
Stone, Mildred (physical education), Texas School, Austin, Tex.
Stonebraker, Helen E., Georgia School, Cave Spring, Ga.
Stoner, Marguerite, B.A., Rhode Island School, Providence, R.I.
Stoner, Martial C. (dairying), Tennessee School, Knoxville, Tenn.
Storer, Helen, Michigan School, Flint, Mich.
Stovall, Sadie (oral), Mississippi School, Jackson, Miss.
Stovall, Mrs. Mary, B.S. (oral), Mississippi School, Jackson, Miss.
Stratton, A. C. (manual training), Ontario School, Belleville, Ont.
Strauch, Genevieve B. (grammar), West. Pa. School, Pittsburgh.
Strickler, Gertrude A. (drawing), Lexington School, N.Y.C.
Strickler, Mary, West Virginia School, Romney, W.Va.

Strong, Elma (intermediate, oral), Central N.Y. School, Rome.
Stroud, Edith D. (oral), Minnesota School, Faribault, Minn.
Stroud, Jennie Mayes (oral), Florida School, St. Augustine, Fla.
Struck, Mrs. Edith McGlynn, California School, Berkeley, Calif.
Struppler, Hazel V., Beverly School, Beverly, Mass.
Stuart, Maud, Paul Binner School, Milwaukee, Wis.
Stuart, Rose, B.Ph., Spalding School, Chicago, Ill.
Stubbins, Eugenia, B.S. (oral), Minnesota School, Faribault, Minn.
Sturdevant, Helen E., Pennsylvania Oral School, Scranton, Pa.
Sturdevant, Mildred P., Montana School, Boulder, Mont.
Sullivan, Andrew J., B.A. (manual), Mississippi School, Jackson.
Sullivan, James A., B.A., American School, West Hartford, Conn.
Sundstrom, Florence, South Dakota School, Sioux Falls, S.D.
Sunter, Bertha J. (intermediate, oral), Central N. Y. School, Rome.
Susanna, Sister, St. Rita School, Cincinnati, Ohio.
Suso, Sister Mary (grammar), St. Joseph's Home, Oakland, Calif.
Suttka, Mrs. Sarah (sewing), Kentucky School, Danville, Ky.
Sutton, Gwendolyn, Michigan School, Flint, Mich.
Swank, Harry (shoemaking), Kentucky School, Danville, Ky.
Swart, Mrs. Janet H. (primary), New York School, New York, N.Y.
Sweet, Mrs. Marie Elliott, Beidler School, Chicago, Ill.
Sweetnam, Alice, Ontario School, Belleville, Ont.
Swinyard, Albert W. (baking), New York School, New York, N.Y.
Swoyer, F. Earl, B.S. (cabinetmaking), Louisiana School, Baton Rouge
Sykes, Mrs. F. R., B.Litt. (oral), Texas School, Austin, Tex.
Sykes, Jean L., M.A. (upper school), Clarke School, Northampton.
Sylvania, Sister M. (Principal), St. Joseph Institute, St. Louis, Mo.
Sylvia, Sister, St. Rita School, Cincinnati, Ohio.

Tabor, Agnes (primary, oral), Oklahoma School, Sulphur, Okla.
Taft, Carolyn Gay, Illinois School, Jacksonville, Ill.
Talbot, Mabel, B.A., Iowa School, Council Bluffs, Iowa.
Tart, Mrs. Virginia W. (oral), Florida School, St. Augustine, Fla.
Tate, Elizabeth, M.S., Illinois School, Jacksonville, Ill.
Taulby, Mary (art), Central Institute, St. Louis, Mo.
Taussig, Eleanor, Rhode Island School, Providence, R.I.
Taylor, Edna (typewriting, etc.), New York School, New York, N.Y.
Taylor, Mrs. Gertrude Brown, Gough School, San Francisco, Calif.
Taylor, Harris, LL.D. (Principal), Lexington School, New York, N.Y.
Taylor, La Verne P., American School, West Hartford, Conn.
Taylor, Mrs. Lydia F., Day-School, Detroit, Mich.
Taylor, Mary, Beverly School, Beverly, Mass.
Taylor, Mary E. (primary), N. Carolina School, Morganton, N.C.
Taylor, Mrs. Mary S., B.A. (intermediate), Utah School, Ogden.
Taylor, Ruth (high class, oral), Maryland School, Frederick, Md.
Tecla, Sr. M. (domestic science), Chinchuba Inst., Chinchuba, La.
Tecusa, Sr. M., S.S.N.D., Chinchuba Institute, Chinchuba, La.
Teegarden, Alice May, M.A., New York School, New York, N.Y.
Teitelbaum, Bernard, B.S. (grammar), Western Penna. School.
Tejada, Miss Esperanza, B.S.E., Philippine School, Pasay, R.I.
Tell, Fred O., B.A. (shop work), Arizona School, Tucson, Ariz.
Templeman, May C. (oral), Central Institute, St. Louis, Mo.
Templeton, Maria P. (Principal), Seattle School, Seattle, Wash.
Tennent, Donald R. (printing), Rochester School, Rochester, N.Y.
Teresita, Sister M., Boston School, Randolph, Mass.
Tett, Nora, Ontario School, Belleville, Ont.
Thackston, Mrs. M. M. (oral), South Carolina School, Cedar Spring.
Thackston, Virginia (oral), South Carolina School, Cedar Spring.
Thais, Sister, St. Rita School, Cincinnati, Ohio.
Theilmann, Martha (sewing), Ev. Lutheran School, Detroit, Mich.

Thérèse de la Charité, Sr. (oral), Institute for Girls, Montreal, Que.
Therese, Sister Charlotte, St. Rita School, Cincinnati, Ohio.
Thérèse de la Trinité, Sister (manual), Institute for Girls, Montreal.
Thetford, Mrs. Mamie M. (intermediate, oral and manual), Oklahoma School, Sulphur, Okla.
Thoma, Florence, Rhode Island School, Providence, R.I.
Thomas, Alyce, B.Ed., Illinois School, Jacksonville, Ill.
Thomas, Anna L., Newark School, Newark, N.J.
Thomas, Ethel R., Day-School, Norfolk, Va.
Thomas, Mrs. Helen, Wisconsin School, Delavan, Wis.
Thomas, J. White (Supervising, manual), Michigan School, Flint.
Thomas, Mrs. Margaret Leveck, M.A., Michigan School, Flint, Mich.
Thomas, Mary (colored, sewing), Georgia School, Cave Spring, Ga.
Thomas, Pearl E., B.S. (primary), Missouri School, Fulton, Mo.
Thomason, Mrs. Elizabeth Braswell (oral), Virginia School, Staunton.
Thomason, Minnie A. (oral), Tennessee School, Knoxville, Tenn.
Thompson, Alyce, B.S. (in training), Lexington School, New York.
Thompson, Anne C., Public School 47, New York, N.Y.
Thompson, Christine, Pennsylvania School, Mt. Airy, Pa.
Thompson, Harriet M., Pennsylvania School, Mt. Airy, Pa.
Thompson, Julia, B.A. (primary, oral), Maryland School, Frederick.
Thompson, Marguerite (intermediate, oral), Indiana School.
Thornberry, Mrs. Mary L. (manual), Texas School, Austin, Tex.
Thornton, Eugenia, M.A. (Acting Principal), Alabama Institute.
Thurston, Mrs. Millard (intermediate), Missouri School, Fulton, Mo.
Thut, Caroline, Day-School, Green Bay, Wis.
Thweatt, Miss Troy, Alabama Institute, Talladega, Ala.
Tier, Harold O., Austine School, Brattleboro, Vt.
Tietsort, Mrs. Ruth E. (oral), Nebraska School, Omaha, Neb.
Tillinghast, Edward S., B.A. (Superintendent), South Dakota School.
Tillinghast, Hilda, M.A. (Principal), Indiana School, Indianapolis.
Tillinghast, Mary E. (literary), Rochester School, Rochester, N.Y.
Tillinghast, E. W., M.A., California School, Berkeley, Calif.
Tillotson, Ivy M., Day-School, Duluth, Minn.
Tilly, A. A. (poultry raising), Georgia School, Cave Spring, Ga.
Tilly, Vivian (lower school), Clarke School, Northampton, Mass.
Timberlake, Evelyn M. (intermediate), N. J. School, West Trenton.
Tinnin, Helen (speech, auricular), Texas School, Austin, Tex.
Tittsworth, Laura (primary), Idaho School, Gooding, Idaho.
Tobey, Mrs. Mary, Paul Binner School, Milwaukee, Wis.
Toler, Mrs. Carrie (intermediate, oral), Oklahoma School, Sulphur.
Toler, Frank (intermediate, oral), Oklahoma School, Sulphur, Okla.
Tomlinson, Dean E., B.S. (printing), Manitoba School, Winnipeg.
Toole, Mrs. A. F., B.A., Alabama Institute, Talladega, Ala.
Toskey, Katherine, Ohio School, Columbus, Ohio.
Totton, Mae, Ontario School, Belleville, Ont.
Towler, Mary K. (oral), Minnesota School, Faribault, Minn.
Townsend, Velma (domestic science), Arizona School, Tucson.
Transue, Mrs. Hannah W. (intermediate), New Jersey School.
Travis, John E. (printing), Indiana School, Indianapolis, Ind.
Traylor, William C., M.A., Iowa School, Council Bluffs, Iowa.
Tremaine, Mrs. Mary, Iowa School, Council Bluffs, Iowa.
Trent, C. Page (oral), Gallaudet School, St. Louis, Mo.
Trentham, Milin (domestic science), Nebraska School, Omaha, Neb.
Treuke, Mrs. Lilly (manual), Nebraska School, Omaha, Neb.
Triplett, Luceba (grammar), W. Penna. School, Pittsburgh, Pa.
Tripp, George F. (woodworking), Michigan School, Flint, Mich.
Trippe, Mrs. Ollie E., B.A. (manual), Texas School, Austin, Tex.
Troutman, Mrs. Glenn, Arizona School, Tucson, Ariz.
Trowt, Mrs. Clara B. (chair caning, etc.), Beverly Schl., Beverly, Mass.

Truman, Thomas (shoemaking), Ontario School, Belleville, Ont.
Truxal, Lloyd, B.S. in Agr. (floriculture), Ohio School, Columbus, Ohio.
Tubbs, Miss Erin, Alabama Institute, Talladega, Ala.
Tucker, Dan P., M.A., New York School, New York, N.Y.
Tucker, Mrs. Helen E., M.A. (Principal), Mystic Oral School, Conn.
Tucker, Laura S., M.A. (departmental), Indiana School, Indianapolis.
Tucker, Myrtle, West Virginia School, Romney, W.Va.
Tucker, Ruth M., Virginia State School, Newport News, Va.
Tucker, Walter J. (Superintendent), Mystic School, Mystic, Conn.
Turechek, Alice, B.S., Montana School, Boulder, Mont.
Turner, Mrs. Alice, Austine School, Brattleboro, Vt.
Turner, Mrs. Dorothy A., Northern N. Y. School, Malone, N.Y.
Turner, Mrs. M.A., O.T.Reg. (art, occupational therapy), Iowa School.
Turner, Minnette M., Public School 47, New York, N.Y.
Tuttle, Mrs. Frances P., Parker Practice Day-School, Chicago, Ill.
Tuttle, Mrs. Mary B. (primary), N. Carolina School, Morganton, N.C.
Twele, William (painting), St. Joseph's School, New York, N.Y.
Tyler, Ruth Moore, B.A. (oral, aural), Arizona School, Tucson, Ariz.
Tyrrell, Wilbur L. (electricity, etc.), New York School, N.Y.C.

Uhl, Cora (sewing), West Virginia School, Romney, W.Va.
Uhlenbrauck, Mrs. Rose E. Lorrig, Day-School, Lansing, Mich.
Ulrich, Cecelia S., B.E., Day-School, Kaukauna, Wis.
Ulrich, Ida (religion), Lexington School, New York, N.Y.
Underhill, Irma Nuss, Pennsylvania School, Mt. Airy, Pa.
Underhill, Odie W., B.A. (advanced, printing), N. Carolina School.
Underhill, Mrs. Rose D. (manual), N. C. School, Morganton, N.C.
Unkart, Gustava G. (sewing), Public School 47, New York, N.Y.
Upham, Louise (Principal, primary), Pennsylvania School.
Utley, Jean, B.S. (oral), Florida School, St. Augustine, Fla.

Vaillancourt, Bro. A., C.S.V. (sewing), Inst. Catholique, Montreal.
Vale, Alice, B.S., St. Joseph's School, New York, N.Y.
Valiquette, Bro. L., O.S.V. (phys. ed.), Institution Catholique, Que.
Van Adestine, Gertrude, B.S. (Principal), Day-School, Detroit, Mich.
Van Allen, Rosamond, Ontario School, Belleville, Ont.
Van Benschoten, Irene (Principal), Day-School, Kansas City, Mo.
Vance, Mary, Northern N. Y. School, Malone, N.Y.
Van Cleft, Margaret, Day-School, Mansfield, Ohio.
VanDerpool, Mina L., Day-School, Jersey City, N.J.
Vandernoot, Josephine (sewing), St. Joseph's School, Brooklyn, N.Y.
Van Dusen, Kathrine G. (Principal), Penna. Oral School, Scranton.
Van Nest, Mary R., Pennsylvania School, Mt. Airy, Pa.
Van Orsdall, Helen, B.A., Day-School, Syracuse, N.Y.
Vaughan, R. H. (manual training), Ontario School, Belleville, Ont.
Vaughn, Juanita, B.S., California School, Berkeley, Calif.
Veditz, Mrs. Bessie, Colorado School, Colorado Springs, Colo.
Veitch, Evelyn M., Iowa School, Council Bluffs, Iowa.
Velten, Beatrice M., Public School 47, New York, N.Y.
Vermillion, Frances, Iowa School, Council Bluffs, Iowa.
Vinall, George H., B.A. (phys. ed.), Maine School, Portland, Me.
Vinall, Grace A., B.A. (phys. ed.), Maine School, Portland, Me.
Vincent, Bro. H., C.S.V. (oral), Institution Catholique, Montreal.
Vincent, Sister Teresa, B.S. (Assistant Principal; advanced), De Paul Institute, Pittsburgh, Pa.
Vinson, Mrs. Marietta E., California School, Berkeley, Calif.
Virgin, Gertrude E., Day-School, Rockford, Ill.
Virginia, Sister Mary, O.S.F. (Superior), St. John's Institute, Wis.
Vitug, Juanzo, Philippine School, Pasay, Rizal, P.I.
Voorhees, Mayme H. (primary), New York School, New York, N.Y.

Vorbeck, Mrs. Mary, Illinois School, Jacksonville, Ill.
Voss, Wilhelmine C. (physical education), South Carolina School.

Wadman, Harriet J. (sewing, rug making), Beverly School, Mass.
Wagner, Mary A., M.A., Clarke School, Northampton, Mass.
Waldhaus, Very Rev. Msgr. H. J. (Superintendent), St. Rita School, Cincinnati, Ohio.
Waldron, Mrs. Grace Alma (Head Teacher), Day-Class, Lynn, Mass.
Walker, Asaph P. (sloyd), Maine School, Portland, Me.
Walker, Edna, Oklahoma Institute, Taft, Okla.
Walker, Frances, Ohio School, Columbus, Ohio.
Walker, Hazel W., A. G. Bell School, Chicago, Ill.
Walker, Isabelle, B.A. (in training), Gallaudet College.
Walker, Julia A. (Principal), Day-School, Green Bay, Wis.
Walker, Louisa Booker, B.A. (Principal), South Carolina School.
Walker, Mrs. Marjorie Banks, Sarah Fuller Home, Roxbury, Mass.
Walker, Pauline (oral, deaf-blind), Virginia School, Staunton, Va.
Walker, Mrs. Tucker (primary), N. Carolina School, Morganton, N.C.
Walker, W. L., B.A. (Superintendent), South Carolina School, Cedar Springs, S.C.
Wall, Junia M. (intermediate), Western Pennsylvania School.
Wall, Lois E., Public School 47, New York, N.Y.
Wall, Nevelyn (cooking), North Carolina School, Morganton, N.C.
Wallace, John M., Jr., B.A., Iowa School, Council Bluffs, Iowa.
Wallace, Mamie Louise (manual), Virginia School, Staunton, Va.
Wallenhorst, Mrs. Elizabeth, St. Rita School, Cincinnati, Ohio.
Walls, Miss J. (art), Saskatchewan School, Saskatoon, Sask.
Walters, Winifred, Kansas School, Olathe, Kan.
Walton, Jane, B.S. (phys. ed.), W. Pa. School, Pittsburgh, Pa.
Walton, Katherine (oral), Virginia School, Staunton, Va.
Wanat, Mrs. L., Le Couteulx St. Mary's Inst., Buffalo, N.Y.
Wannamaker, Mrs. A., Ontario School, Belleville, Ont.
Warber, Mrs. Jessie E. (oral), South Carolina School, Cedar Spring.
Ward, Herschel R., M.A. (Principal), Tennessee School, Knoxville.
Ward, Lavilla A. (State Supervisor Special Classes), Madison, Wis.
Warfield, Ethel B. (Field Agent), N. J. School, West Trenton, N.J.
Warner, Edith I., Oral School, Dayton, Ohio.
Warner, Florence, Central Institute, St. Louis, Mo.
Warner, Gertrude A. (oral), Manitoba School, Winnipeg, Man.
Warren, Ella L. (oral), Florida School, St. Augustine, Fla.
Warren, Felix (barbering), School for Colored, Institute, W.Va.
Warren, Jessie R., B.A., Lexington School, New York, N.Y.
Warren, Nellie, Kansas School, Olathe, Kan.
Warszewski, Barbara, Ephpheta School, Chicago, Ill.
Wasch, J. (tailoring), Le Couteulx St. Mary's Inst., Buffalo, N.Y.
Washington, Josephine, Kansas School, Olathe, Kan.
Waterman, Eileen, B.A., Michigan School, Flint, Mich.
Watkin, Elizabeth (domestic art), Minnesota School, Faribault, Minn.
Watrous, Elizabeth (oral), Florida School, St. Augustine, Fla.
Watrous, Helen D., Northern N. Y. School, Malone, N.Y.
Watrous, Mary, Mystic Oral School, Mystic, Conn.
Watson, C., B.A. (manual training), Central Institute, St. Louis, Mo.
Watson, Edith A. H. (primary), New York School, New York, N.Y.
Watts, Earl, Montana School, Boulder, Mont.
Watts, Mrs. Earl, Montana School, Boulder, Mont.
Waugh, Ella V. (drawing), Pennsylvania School, Mt. Airy, Pa.
Wazniak, Charles (tailoring), St. Joseph's School, New York, N.Y.
Weakley, Mrs. F. W. (manual), Texas School, Austin, Tex.
Weaver, Alma R., Pennsylvania School, Mt. Airy, Pa.
Weaver, H. A. (barbering), Virginia School, Staunton, Va.

Weaver, James A. (advanced), N. J. School, West Trenton, N.J.
Weaver, Madeline M. (primary, oral), Rochester School, N.Y.
Weaver, R. S. (carpentry), Virginia School, Staunton, Va.
Weaver, Stella E. (English), Horace Mann School, Roxbury, Mass.
Webb, Elizabeth, B.A., Day-School, Detroit, Mich.
Webb, Erna (primary, oral), Texas School, Austin, Tex.
Webb, Mrs. Margaret C., Northern N. Y. School, Malone, N.Y.
Webb, Sue Griffin, B.A. (oral), Tennessee School, Knoxville, Tenn.
Webster, Jessie (primary, oral), Texas School, Austin, Tex.
Wedein, August (shoe repairing, upholstering), Illinois School.
Weida, Mrs. Jean, B.A. (advanced, oral), Oklahoma School, Sulphur.
Weir, Mrs. M., B.S. (Ass't Principal, critic), Day-School, Detroit.
Weissbradt, Charlotte, B.E., Paul Binner School, Milwaukee, Wis.
Weithers, Mrs. Josephine, Phil Sheridan Day-School, Chicago, Ill.
Welch, Mrs. Mary R. (oral), Kentucky School, Danville, Ky.
Weller, Winifred (kindergarten), St. Joseph Institute, St. Louis, Mo.
Wells, Anita (preparatory), Indiana School, Indianapolis, Ind.
Wells, Mabel (oral, colored), Tennessee School, Knoxville, Tenn.
Welsh, Eugenia T. (Assistant Principal), Rhode Island School.
Welty, Harry L. (Supervising, advanced oral), Nebraska School.
Wendell, Lila I., Iowa School, Council Bluffs, Iowa.
Wender, Anna, Pennsylvania School, Mt. Airy, Pa.
Wengatz, Henry W. (woodwork), Central New York School, Rome.
Wenzlaff, Susan Caroline, Day-School, Los Angeles, Calif.
Werner, Ellen S., B.A., Pennsylvania School, Mt. Airy, Pa.
West, Helen S. (ironing), Central New York School, Rome, N.Y.
West, Mrs. Katherine R., Day-School, Sacramento, Calif.
Westbrook, B. C., B.A., LL.B. (Principal, industrial), Texas School.
Westervelt, Margaret, Ohio School, Columbus, Ohio.
Westfall, Irene, B.A. (French, history), Rochester School, N.Y.
Westling, Tyra M., Philippine School, Pasay, P.I.
Wetherbee, Beth M. (physical education), American School, Hartford.
Wetherill, Mrs. Stella (intermediate), Missouri School, Fulton, Mo.
Weyerman, Charles (oral), Texas School, Austin, Tex.
Whaley, Fern (preparatory), Indiana School, Indianapolis, Ind.
Wheaton, Myrtle I., B.S., Day-School, Sioux City, Iowa.
Wheeler, Frank R., M.A. (Principal), American School, West Hartford, Conn.
Wheeler, Mrs. M. P., M.A., Lexington School, New York, N.Y.
Whildin, Olive A., D.Ed. (Supervisor), Day-School, Baltimore, Md.
Whipple, Mrs. Kathryn Weiler (Head Teacher), Day-School, Paterson.
Whitakers, Mrs. Effie C. (beginners), N. C. State School, Raleigh, N.C.
Whitcher, Cora M. (oral), Maryland School, Frederick, Md.
White, Cary (colored dept.), Florida School, St. Augustine, Fla.
White, Dorothy, M.A., California School, Berkeley, Calif.
White, Edith, Illinois School, Jacksonville, Ill.
White, M. B. (handicraft), Institute for Colored, Austin, Tex.
White, Mrs. Marianna N., Kendall School, Washington, D.C.
White, Mary M., Public School 47, New York, N.Y.
Whitehead, Mrs. Imogene C., B.S., Northwest School, Philadelphia.
Whitney, Mary M., B.A., Public School 47, New York, N.Y.
Whitney, Helen (cooking), Austine School, Brattleboro, Vt.
Whittlesey, Margaret (oral), Virginia School, Staunton, Va.
Whitty, Olive M., B.Ph., Paul Binner School, Milwaukee, Wis.
Why, Jane F., Pennsylvania School, Mt. Airy, Pa.
Whyland, Howard (carpentry), Rochester School, Rochester, N.Y.
Wiberg, Marion (millinery), New York School, New York, N.Y.
Wiggin, Mrs. Ruth M., South Dakota School, Sioux Falls, S.D.
Wilcox, Ida C., M.A., South Dakota School, Sioux Falls, S.D.
Wilcox, Rachel M. (upper school), Clarke School, Northampton, Mass.

Wilcoxson, Florence (Assistant to Principal), Iowa School.
Wildt, Gertrude, American School, West Hartford, Conn.
Wilhelm, H. E., B.S. (phys. ed.), Clarke School, Northampton, Mass.
Wilkinson, Anne C., Maine School, Portland, Me.
Wilkinson, Blanche (oral), North Dakota School, Devils Lake, N.D.
Williams, Sister Mary, Boston School, Randolph, Mass.
Williams, Ansel (woodworking), Missouri School, Fulton, Mo.
Williams, Arthur J. (oral), Florida School, St. Augustine, Fla.
Williams, Boyce, B.A. (manual), Wisconsin School, Delavan, Wis.
Williams, Edith A. (physical education), Pensylvania School.
Williams, Elizabeth K., B.A. (oral), North Dakota School.
Williams, Ellen G. (primary, oral), Central N. Y. School, Rome.
Williams, Eva, Illinois School, Jacksonville, Ill.
Williams, H. B., B.S., Institute for Colored, Austin, Tex.
Williams, James B., Pennsylvania School, Mt. Airy, Pa.
Williams, Katharine (Principal, grades), Wisconsin School, Delavan.
Williams, Mrs. Lucile (oral, primary), Arizona School, Tucson, Ariz.
Williams, Lucille Pauline, B.S. (foods), Texas School, Austin, Tex.
Williams, Mary E., Wisconsin School, Delavan, Wis.
Williams, Mary Lee (clothing), Texas School, Austin, Tex.
Williams, Rev. M. W., B.S., B.Th. (Principal), N.C. School, Raleigh.
Williams, Mrs. Walker R. (oral), Florida School, St. Augustine, Fla.
Williams, Wallace, B.A. (manual), Wisconsin School, Delavan, Wis.
Williamson, Dorothy, Pennsylvania School, Mt. Airy, Pa.
Williamson, Retta, Kansas School, Olathe, Kan.
Williamson, Rosa (colored dept.), Mississippi School, Jackson, Miss.
Willis, Arthur B., M.A. (oral), Saskatchewan School, Saskatoon, Sask.
Willman, Adele, St. Joseph Institute, St. Louis, Mo.
Wills, Mrs. Jennie W., B.S. in Ed., Oral School, Davenport, Iowa.
Willson, Mrs. Amy E. (Supervising, primary), Michigan School, Flint.
Wilmer, Carol, Day-School, Detroit, Mich.
Wilmer, Susan M., B.S., Day-School, East Side Unit, Detroit, Mich.
Wilson, Alice (domestic science), New Mexico School, Santa Fe, N.M.
Wilson, Anne E., B.A. (intermediate, oral), Central N. Y. School.
Wilson, Carrie J. (sewing), New Mexico School, Santa Fe, N.M.
Wilson, Isabel Murray (sewing), Pennsylvania School, Mt. Airy, Pa.
Wilson, Kathryn, Oral Day-School, New London, Wis.
Wilson, Lalla, B.A. (manual), Florida School, St. Augustine, Fla.
Wilson, Mrs. Lillie M. (primary, oral), Oklahoma School, Sulphur.
Wilson, Powell J., B.S. (manual), New Mexico School, Santa Fe.
Wilson, Vira E., Day-School, Denver, Colo.
Winchester, Mrs. Elizabeth (oral), Mississippi School, Jackson, Miss.
Windler, Clara Ann, St. Joseph's Institute, St. Louis, Mo.
Winebrenner, Arthur (shoe repairing), Maryland School, Frederick.
Winemiller, Dorothy, B.S. (in training), Gallaudet College.
Winemiller, John C., B.S. (high school), Ohio School, Columbus, Ohio.
Winston, Matie E. (Principal), Wright Oral School, New York, N.Y.
Winther, Julia R., Day-School, Wausau, Wis.
Wittekind, Mrs. Elizabeth, B.Lit. (primary), New Jersey School.
Wittet, Beatrice E. (primary), Horace Mann School, Roxbury, Mass.
Woddrop, Mrs. Eliza M., Public School 47, New York, N.Y.
Wohlstrom, Elvira, B.S. (high class), Maryland School, Frederick.
Wolf, Mrs. Edna Long, California School, Berkeley, Calif.
Wolke, Mary, Illinois School, Jacksonville, Ill.
Wood, Catherine S., Illinois School, Jacksonville, Ill.
Wood, Doris E., Lexington School, New York, N.Y.
Wood, Mrs. Eliza B., Parker Practice Day-School, Chicago, Ill.
Wood, George (carpentry), Wisconsin School, Delavan, Wis.
Wood, Horace M. (printing), N. J. School, West Trenton, N.J.
Wood, Mrs. Inez B. (primary, oral), Texas School, Austin, Tex.

Wood, Jane J. (primary), Horace Mann School, Roxbury, Mass.
Wood, Margaret (sewing), North Dakota School, Devils Lake, N.D.
Wood, Mrs. Mary Deem (Teacher in Charge), Gallaudet School, St. Louis, Mo.
Wood, Mrs. Nadine E., Territorial School, Honolulu, Hawaii.
Wood, William J. (shoemaking), Texas School, Austin, Tex.
Woodburn, Mrs. Elizabeth, B.A. (aural), Arizona School, Tucson.
Woodbury, Max W., B.S. (Head Teacher), Utah School, Ogden.
Woods, Ruth E., Colorado School, Colorado Springs, Colo.
Woodward, Mrs. Elizabeth (oral), Virginia School, Staunton, Va.
Woodworth, Sara L., Day-School, Eureka, Calif.
Woolslayer, Mary (manual), Kentucky School, Danville, Ky.
Worden, Laura, Day-School, St. Cloud, Minn.
Worsham, Mrs. Fannie (sewing), Missouri School, Fulton, Mo.
Worthington, Olive, Ohio School, Columbus, Ohio.
Wray, Annette (oral), Tennessee School, Knoxville, Tenn.
Wren, W. D. (baking), Missouri School, Fulton, Mo.
Wriggle, Mrs. Elizabeth, Arkansas School, Little Rock, Ark.
Wright, Alex (shoemaking), Colorado School, Colorado Springs, Colo.
Wright, Catharine I., M.A. (dressmaking), N. J. School, W. Trenton.
Wright, Dorothy, Georgia School, Cave Spring, Ga.
Wright, Mrs. Edna, Mackay Institution, Montreal, Que.
Wright, John Dutton, M.A. (Advisor), Wright Oral School, N.Y.C.
Wrightson, Nettie E., Day-School, Baltimore, Md.
Wyckoff, Edith (Supervising, intermediate oral), Nebraska School.
Wynne, Mattie K. (oral), Virginia School, Staunton, Va.

Xaveria, Sister M., Archbishop Ryan Institute, Philadelphia, Pa.
Xavier, Sister, St. Rita School, Cincinnati, Ohio.
Xavier, Sister Rose (advanced), De Paul Institute, Pittsburgh, Pa.

Yale, June (middle school), Clarke School, Northampton, Mass.
Yelle, Theresa M., B.S. (domestic art), North Dakota School.
Yesbera, Mrs. Ruth, B.S. (fine arts), Day-School, Detroit, Mich.
Yoder, Adolphus, B.S., Michigan School, Flint, Mich.
Yokum, Gladys, B.A., Ohio School, Columbus, Ohio.
Young, Clementine G., B.S., Day-School, Youngstown, Ohio.
Young, Ella M. (sewing), Ephpheta School, Chicago, Ill.
Young, Helen M. (typewriting) Pennsylvania School, Mt. Airy.
Young, Louise T. (Superintendent), Maine School, Portland, Me.
Young, Ruth (cosmetology), Illinois School, Jacksonville, Ill.
Young, Mrs. Ruth A., B.A., Public School 47, New York, N.Y.
Youngers, Richard, South Dakota School, Sioux Falls, S.D.
Yowell, Emily Cowan, Beverly School, Beverly, Mass.

Zastrow, Ruth M., Day-School, Antigo, Wis.
Zeigler, Mary Emma (high class, oral), Maryland School, Frederick.
Zell, Ernest (art), Ohio School, Columbus, Ohio.
Zenz, Frank (floriculture, gardening), Colo. School, Colorado Springs.
Zeratsky, Erma R., Parker Practice Day-School, Chicago, Ill.
Zeratsky, Ruth M., Parker Practice Day-School, Chicago, Ill.
Zickrick, Gladys R., Public School 47, New York, N.Y.
Ziebach, Dorothy R., Colorado School, Colorado Springs, Colo.
Zieske, Paul, B.S. (physical education), Michigan School, Flint.
Zimble, Mary K., Arkansas School, Little Rock, Ark.
Zimble, Nathan, B.S. (Principal), Arkansas School, Little Rock, Ark.
Zinsman, Olive, B.A., Day-School, Detroit, Mich.
Zinsmeister, Florence (physical education), Rochester School, N.Y.
Zobel, Emilie, B.A. (domestic science), Virginia School, Staunton, Va.
Zorn, William H., B.A., Ohio School, Columbus, Ohio.
Zuberbier, Esther, Evangelical Lutheran School, Detroit, Mich.
Zumwalt, Valda, A.E. (cooking), Missouri School, Fulton, Mo.

School Items

I.S.F.

Central New York School.—With special appropriation made by the Legislature of 1934, and with the aid of labor furnished by the Emergency Works Bureau, this school was able to make a number of permanent improvements during the summer and fall months, chief of which were: Renovating the chimney to the heating plant; redecorating the classrooms, reception rooms and library; painting the principal's residence and re-shingling it with asbestos shingles; installing a new water line from the boys' building to the principal's residence, and renewing the hot-water line from the heating plant to the boys' building; building play pavilions for both the younger boys and younger girls and improving the lawn by planting several new trees and renovating the driveways.

Florida School.—During the summer months the walls of all schoolrooms were calcimined a light cream color and new lighting fixtures were installed in the classrooms and study halls.

New copper gutters and down-spouts were installed at the administration building.

More attention is being given to the development of residual hearing and a sonotone has been purchased for use with the smaller children in Bloxham and Wartmann Cottages.

A sixteen millimeter Bell-Howell projector has been purchased and is proving popular as an instrument for pleasure and instruction.

The new poultry plant at the farm at Casa Cola was completed and four hundred white leghorn pullets were purchased. The poultry plant is one of the school projects built under C.W.A. authority.

Institution Catholique (Boys) Montreal.—Rev. Father L. Pagé, C.S.V., has been appointed assistant principal at this school.

Having delivered a series of summer lectures on the Belgian Method at the Universities of St. Louis and Chicago, in June and July 1933, Fr. Pagé was then sent to Europe in order to acquire a practical knowledge of the various methods employed there in teaching the deaf. He visited sixty schools in France, Belgium, Holland, England, Ireland, Germany, Hungary and Switzerland. He made a special study of the Belgian Method without neglecting to become acquainted with other methods in use, such as the German Malisch Method.

Father Pagé has also assumed the task of training the teachers and is head teacher in the primary course.

Kansas School.—Last winter the state legislature, meeting in special session, appropriated $129,500, and the Federal Government allowed out of its P.W.A. funds 30 per cent of this amount, giving the school a total of $185,000 with which to replace the old dormitory and administration building. This building, built in the early 70's, was not only old and out of date, but was a decided fire hazard. A new fireproof building is now in the course of construction, which will greatly enhance the beauty as well as the utility of the institution.

The school is embarking on a new venture. The school farm, rented for years, has been taken over, a dairy barn, silo and horse barn erected, and a fine dairy herd installed. All the milk for the school is being produced and a class of about sixteen boys is being instructed in farming and dairying. While drilling for water, workmen struck a 25,000-foot gas well, which supplies heat and power.

Lexington School.—Mr. Clarence D. O'Connor has been made assistant principal, succeeding Miss Edith M. Buell, who retired in June 1933. Miss Mildred A. Groht has been made head teacher in language.

Louisiana School.—The picturesque, but antiquated main building of the school has undergone complete reconstruction, so that it is now in every respect a thoroughly modern-

ized structure, amply meeting the present-day needs of the school.

In the fall of 1933 the state board of education commissioned Prof. Hamilton Johnson of the department of mechanical engineering of the Louisiana State University to make a thorough survey of the old plant. Upon completion of his investigation he reported it as fundamentally sound in every way and that it would be practical economy to undertake its reconditioning. An appeal to the state authorities resulted in an appropriation of $40,000 with which to restore the building. The work was most carefully done and the new facilities thus made available fully justify the undertaking. A marked feature of the project was that it enhanced, rather than impaired, the original stateliness of the school.

Maryland School.—The Eleventh Quadrennial Reunion of graduates and former pupils was held at the school, June 8, 9, 10. The register showed 470 guests in attendance. Of this number 346 were deaf, 238 being alumni or former pupils of the school. Considering the economic conditions of to-day, this was a remarkable showing, being but eight short of the record attendance set in 1930.

Minnesota School.—Dr. James L. Smith, for many years supervising teacher of the advanced department, is now principal of the academic department. Miss Josephine F. Quinn now devotes her entire time to her duties as supervising teacher of the primary and intermediate departments.

A dental office has been equipped in the school building so that in the future all dental work can be cared for at the school as it is needed.

New Jersey School.—At considerable expense the school has constructed a soundproof room, bought a 2-A audiometer, and installed a Fairchild recording instrument and multiple hearing aid. This will make it possible to carry out a testing program for various school districts in the state.

New York School.—Under the plan of reorganization of educational policies of the schools for the deaf in New York State, this school has been assigned vocational training for older boys. The initial transfers of pupils among the three New York City schools in particular were made at the opening of the present school year in September. The ratio of male and female pupils has accordingly been radically changed, the number of boys being 265, as against only 95 girls.

The reorganization resulted in the establishment of eight additional courses of vocational training for boys.

Mr. William H. Van Tassell, assistant superintendent and steward, retired on account of ill health and was succeeded by Mr. George H. Davis. Miss Amelia E. Berry has been appointed principal of the primary and intermediate academic school.

Northern New York School.—Since the issue of the last January ANNALS, Mr. Darrel W. Rider was appointed superintendent of this school, to succeed his father, the late Edward C. Rider.

The name of the school has been changed from The Northern New York Institution for Deaf-Mutes to The Northern New York School for the Deaf.

Last November the industrial building of this school was entirely destroyed by fire. As all the equipment of the various shops was lost, the publication of the school paper, *The Mentor,* was discontinued until such time as a new print shop and necessary equipment can be installed.

Oklahoma School.—Recent improvements in the grounds include the enlarging and leveling of the athletic field, removing tons of rock and hauling in huge amounts of dirt to smooth various parts of the campus, grading all the driveways so that they will drain and paving them with asphalt, and building hundreds of yards of curb and gutter along the driveways, terracing the grounds and riprapping with stone and cement the cuts along the property line of two sides of the grounds. The result is a greatly beautified campus with its utility much increased.

Parker Practice Day-School.—A one-year training course for oral teachers of the deaf was started in September, 1934, at the Chicago Normal College. The course is offered to graduates of the Normal College holding elementary school certificates. Miss Clara E. Newlee, of the Parker Practice School, is teacher training instructor.

Portland (Oregon) Day-School.—A first year high school class has been established in this school this year. There are nine students enrolled, five boys and four girls. In addition to the regular curriculum of algebra, English, and ancient history, the girls have home economics and the boys are taking printing in the Benson Polytechnic School.

Rochester School.—Miss Harriet E. Andrews, supervising teacher of the primary department, retired October 31, 1934, after thirty-eight years of teaching service in this school.

St. Joseph's School.—The name of this school, formerly St. Joseph's Institute for the Improved Instruction of Deaf-Mutes, was changed by Act of New York State Legislature, January 18, 1934, to St. Joseph's School for the Deaf. This is in accord with the recent tendency among the schools of New York State toward simplified names.

Territorial School, Honolulu.—In April the local group of Knights of Khorassan presented this school with a $1,500 twelve-earphone radio-ear. The enthusiasm with which the pupils greeted this hearing aid, and the added interest in their speech work left no doubt of the gratitude of the entire school for this splendid gift.

Governor Poindexter recently appointed Mr. Oren E. Long (formerly deputy superintendent) as superintendent of public instruction. Mr. Long will continue to have direct supervision of the work with the deaf and the blind in the Hawaiian Islands. He has a keen interest and sympathy with all types of training which will promote the development of physically handicapped children.

Miscellaneous

I.S.F.

Teachers' Summer Session.—Central Institute announces an advanced course for teachers of the deaf and speech defectives to be given at Frankfort, Mich., June 24 to July 27 next summer. The subjects of study offered include Preschool Deaf, Physics of Sound, Principles and Practice of the Acoustic Method, Speech Improvement in the Hard of Hearing, Congenital Aphasia, and Tests and Measurements of the Deaf and Speech-Defective Child. Applicants should address the Registrar, Central Institute for the Deaf, 818 S. Kingshighway, St. Louis, Mo.

Certification.—The following names are to be added to the list of those who have applied for certification under the Conference of Executives of American Schools for the Deaf:

Armata Berger, Northern New York School.
Ruth Gay, Louisiana School.
Augusta Haaser, Colorado School.
Julius Lee Myers, Florida School.
Stanley D. Roth, West Virginia School.

The International Exhibition of Fine and Applied Arts by Deaf Artists.—A note in the last number of the ANNALS stated that a collection of paintings from the International Exhibition of Fine and Applied Arts by Deaf Artists, on display at the Roerich Museum, in New York City last summer, has been chosen for exhibition in art galleries in different cities. The following is the schedule arranged thus far:

1. Grand Rapids Art Gallery, Grand Rapids, Mich., for the month of October, 1934.
2. Currier Gallery of Art, Manchester, N.H., for the month of February, 1935.
3. Brooks Memorial Art Gallery, Memphis, Tenn., for the month of March, 1935.

During the exhibition at Grand Rapids the press of the city gave most cordial publicity to the undertaking.

It is planned to add other galleries to the above list.

Annual Data for Territorial and Insular Schools.—The following information has been received from Mrs. Mabel V. Lacy, principal of the Territorial School for Deaf and Blind in Honolulu, Hawaii. The school was organized in 1914 as a day-school but in 1923 became residential. The method of instruction continues oral, all pupils being taught speech, that is, "wholly or chiefly by the oral method." In the last fiscal year 84 pupils were enrolled. This year there were present, October 20, 1934, 79 pupils (eleven more than a year ago)—42 male and 37 female. The manual alphabet and sign language are never used by any employee of the school. The total number of pupils who have received instruction since the school was first established is 178. The staff of instruction comprises ten members, two of whom are men. None of the instructors are deaf, seven are oral teachers, and three teach vocational subjects—carpentry, chair caning, cooking, lauhala weaving, loom weaving. The average number of pupils to a teacher is thirteen. Territorial appropriations provide the means of support for a school year of 38 weeks. The value of the school buildings and grounds is $110,000, and expenditures for support the last fiscal year were as follows: For salaries, $25,300; for maintenance, $10,400; for new equipment $250—in all a total of $35,950.

From Miss Julia Hayes, principal of the School for the Deaf and the Blind, Pasay, Rizal, Philippines, we have this information. The insular school was opened in 1906. Oral and manual methods of instruction are employed. For the last fiscal year 123 pupils were on the rolls, and for the current year, as of October 20, 1934, the school population comprised 120 deaf children, 69 of whom were boys and 51 girls. Of these, 50 pupils are taught speech, the same number are taught "chiefly" by the oral method, and 15 pupils are instructed chiefly by auricular means. No figures are available as to the number of pupils who have received instruction since the school was established. The staff of instruction con-

sists of 12 teachers—4 men and 8 women, none of whom are deaf. Three of the teachers are oral teachers, and two have vocational work—gardening, sewing and typing. The older boys go into the city for drafting, mechanics, printing and woodworking. The average number of pupils to a teacher in both orally taught classes and manually taught classes is 12. The school is supported by the insular government, and during the last fiscal year the expenditure amounted to 12,858 pesos. The school year comprises 42 weeks.

The Gault Teletactor.—The department of psychology in the University of Paris and the Infant's Hospital in London, England (clinic for deaf children), have each arranged with Prof. Robert H. Gault's laboratory for the purchase of the latest form of the teletactor. In each of these institutions a research center is being established along the lines of Prof. Gault's laboratory for research and teaching at Northwestern University.

Recent Publications.—The Federal Office of Education has issued a booklet on Teachers' Problems With Exceptional Children, Deaf and Hard-of Hearing Children, by Beatrice McLeod, formerly senior specialist in the education of physically handicapped children for the Office of Education. This is a handy 29-page pamphlet of information gathered about a series of leading questions, such as

What can the teacher do to aid in the prevention of deafness among school children?
Who is the deaf child?
Who is the hard-of-hearing child?
Why provide special educational facilities for deaf and hard-of-hearing children
What special problems present themselves in the education of deaf children?
What should be done for deaf children for whom no local provision has been made?
For which occupations can deaf and hard-of-hearing children be educated?
And others.

This pamphlet may be obtained from the Superintendent of Documents, Washington, D.C., at a cost of 5 cents.

In a 53-page booklet, "Perkins Institution and Its Deaf-Blind Pupils," Anna Gardner Fish recounts briefly the story

of the noted deaf-blind pupils who received training at that institution. The familar account of Laura Bridgman and Helen Keller is told, as well as that of many other pupils. The success of the school has received world-wide recognition, but only a statement such as the following in Miss Fish's narrative can attest to the devotion of the teachers which made that success possible:

> Of all these deaf-blind pupils Louis Yott was perhaps the most seriously afflicted in his school days, being a victim of *pigmental ichthyosis,* which blunted his sense of touch and would have rendered his instruction well-nigh impossible, had it not been for the faithful ministrations of the good ladies of the kindergarten who, from the time of his entrance (October, 1906, at the age of eight years) carefully bathed, anointed and bandaged each separate finger and toe every single night, in order to soften the skin and aid him in tactual ability.

The booklet may be obtained from Perkins Institution, Watertown, Mass. The cost is 25 cents.

The 67th Annual Report of the State Board of Social Welfare of the State of New York, for the year ending June 30, 1933, gives data, mainly in tabular form, relating to the public residential schools for the deaf of that state. The information refers to financial receipts and disbursements from various sources, maintenance expenses incurred, and figures of enrollment.

MIAMI SCHOOL FOR DEAF CHILDREN

Specializing in Teaching Speech to the Totally Deaf from Three Years of Age by a Novel Method described by Dr. Max Meyer in his Book "FITTING INTO A SILENT WORLD,—The First Six Years of Life" published by the University of Missouri Press, April 1934 ($1.25)

Florida Climate—No Smoke—No Acid Air—No Dust—Same Temperature All Seasons—Outdoor Life—Best Medical Service—Open 52 Weeks of the Year—Entrance Any Day—Moderate Cost—Educational Supervision by Dr. Max Meyer

Address: MIAMI SCHOOL FOR DEAF CHILDREN,
The University of Miami, Coral Gables, Florida

PUBLICATIONS BY
The National College of Teachers of the Deaf, England

1. INTELLIGIBLE SPEECH
   A new Work on Speech Teaching by G. Sibley Haycock, F.E.I.S., L.C.P. 8½ x 5½, 54 pp. Price 1/-. Post Free.

2. THE TEACHING OF SPEECH
   In 3 Sections

   Section I. *The Braidwood Medal Prize Essay 1928.* pp. 73.
   "How Best to Promote the Quality of Naturalness in the Speech of the Deaf."

   Section II. *Speech Sounds.* pp. 175.
   Their Classification, Production and Development. Common Faults and Their Correction.

   Section III. *Intelligible Speech.* (As above). 54 pp.
   How to Obtain and Maintain Intelligibility of Speech Throughout a School.

   By G. Sibley Haycock, F.E.I.S., L.C.P. Author of *The Education of the Deaf in America; Early Education of the Deaf,* etc., etc.

   Price 7/6 post free, 8½ x 5½, pp. 302.

From C. G. Goodwin, The Mount, Stoke-on-Trent, England

BOOKS FOR THE DEAF

By Margaret J. Stevenson

THE LIFE OF JESUS (Revised)
For Primary Classes. Cloth; Price, 30 cents net.

PRIMARY GEOGRAPHY, NUMBER I (Revised)
Cloth; Price, $1.00 net

PRIMARY GEOGRAPHY, NUMBER II
Cloth; Price, $1.00 net

NATURE FACTS (Revised)
Used correlatively with Primary Geographies.
Cloth; Price, 80 cents net

Send All Orders Direct To

MARGARET J. STEVENSON, OLATHE, KANSAS

When in England, Don't Forget to Visit

The

DEAF LIBRARY

"Ephphatha House," 5 Grange Road,
EALING, W.5 (Middlesex)

All visitors interested in the Past, Present and Future of the Deaf, Deaf-Blind, Hard of Hearing and other grades and types of Deafness, are cordially welcome to view the Collection of:

1. Over 5,000 Ancient and Modern Books, Pamphlets, Magazines and Foreign Papers. The largest and most complete Deaf Library in London and the South of England. The books are for reference only, and no book or other item may be removed or borrowed.
2. Newspaper Cutting Albums, Model Theatre Scenes of Deaf Historical Groups, Gramophone Record Library and various data likely to be of use to those working among or for the Deaf.
3. Over 4,500 Slides, Photographs and Picture Post Cards of Deaf Work throughout the world from the earliest times.

For further particulars please apply to:

Mr. SELWYN OXLEY, Officer d'Instruction Publique des Beaux Arts Francais, Hon. Secretary and Librarian of the Guild, 5, Grange Road, Ealing, London, W.5.

Stations: Ealing Broadway (G.W.R. and Tubes), Ealing Common and South Ealing. 'Buses and Trams.

A CORDIAL WELCOME AWAITS YOU!

THE BARRY FIVE-SLATE SYSTEM

One of the Best and Most Scientific Systems of Teaching Language to Deaf Children

PRICE $2.50 NET

Send Orders to

THE COLORADO SCHOOL FOR DEAF AND BLIND

COLORADO SPRINGS, COLORADO

STRAIGHT LANGUAGE

By EDITH FITZGERALD

Of interest to teachers and mothers of deaf children

Price, $3.15 postpaid.

THE McCLURE CO., INC., Staunton, Va.

"FIRST LESSONS IN ENGLISH"

A course of systematic instruction in language, in five volumes, by CAROLINE SWEET, Single copy, 40c.

A Preparatory Book, which will save teachers of preparatory and first-year classes the task of hectographing year books, written by EDITH M. RICHARDS, is also on sale. Price, 40c.

"STORY READER No. 1"

Sixty short stories prepared for young pupils, compiled by IDA V. HAMMOND. Single copy, 40c.

"STORY READER No. 2"

Short stories prepared for young pupils, compiled by IDA V. HAMMOND. Single copy, 40c.

"STORIES FOR LANGUAGE STUDY"

Short stories for pupils in their third or fourth year at school, prepared by JANE B. KELLOGG. Price, 40c.

"TALKS AND STORIES"

Contains nearly a hundred short stories and seventy-five conversations for practice in language, prepared by WILLIAM G. JENKINS, M.A. Single copy, 50c.

"WORDS AND PHRASES"

Examples of correct English usage, by WILLIAM G. JENKINS, M.A. Single copy, 50c.

"BITS OF HISTORY"

One hundred stories gathered from United States History, compiled by JOHN E. CRANE, B.A. Single copy, 60c.

"WRITTEN EXERCISES ON DIRECT AND INDIRECT QUOTATIONS"

By J. EVELYN WILLOUGHBY, late instructor in the Clarke School. Single copy, 40c.

"THE STORY OF AMERICA FOR LITTLE AMERICANS"

By GRACE M. BEATTIE, Instructor in the Colorado School. New Edition. Price, single copy, $1.00.

"ELEMENTARY ENGLISH HISTORY"

By HELEN E. WHEELER. Single copy, 40c.

Published by the

AMERICAN SCHOOL FOR THE DEAF, West Hartford, Conn.

THE WRIGHT REAL SCHOOL

ESTABLISHED IN 1894

Founder John Dutton Wright

Fully equipped to educate a deaf child by the speech method from Kindergarten to College entrance. No use of finger spelling or of the sign language is permitted. Children are taken at two and a half years of age. Advanced students take New York State Regents and College Board Examinations. Languages, music and higher subjects are given.

LARGE ENOUGH TO BE A REAL SCHOOL
SMALL ENOUGH TO BE A REAL HOME

CORRESPONDENCE COURSE FOR MOTHERS OF LITTLE DEAF CHILDREN

which has been prepared and copyrighted by the Founder and Advisor, JOHN DUTTON WRIGHT, and by which parents are enabled to save for their children the priceless years before school age is reached, and to begin at home their training in lip-reading, speech, and auricular development.

The school also publishes three books recently written by Mr. Wright:

"The Little Deaf Child," a book for parents. $1 postpaid.
"Handbook of Practical Auricular Training," a book for parents and teachers. 50 cents postpaid.
"Handbook of Speech Teaching to the Deaf," a book for teachers. $1.25 postpaid.

This school specializes on the hard-of-hearing child. Periods of training with the new hearing devices are given in school.

124 East End Avenue, facing Carl Schurz Park
NEW YORK CITY
Principal, Miss M. E. Winston

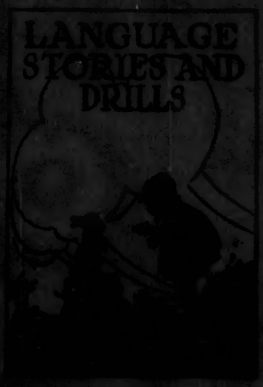

"Language Stories and Drills"

Books I, II, III and IV

Gertrude W. Croker, Mabel K. Jones and M. Evelyn Pratt

Illustrated by Tony Sarg

Price per copy, $1.25

Teachers' Manuals, $.50 Postage not included

Send orders to

CROKER, JONES & PRATT
Public School 67, 225 East 23rd St.
New York City

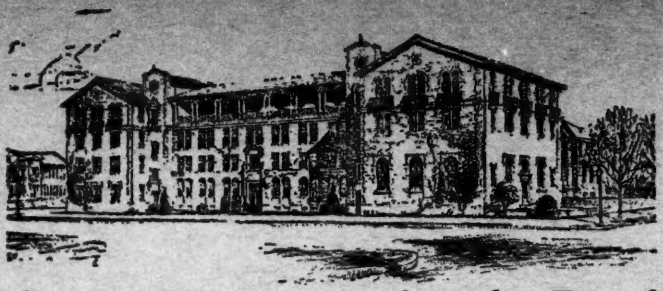

Central Institute for the Deaf

NATIONAL RESIDENTIAL AND DAY SCHOOL FOR THE DEAF AND DEFECTIVES IN SPEECH

Approved by Advisory Council of Foremost Ear Specialists and Educators

New fire-proof buildings beautifully located opposite Forest Park. Modern Dormitories and Equipment. Best home environments. Pupils constantly in care of teachers or experienced supervisors.

Oral School for Deaf Children. C. I. D. offers all advantages of exclusively Speech Training and daily expert medical supervision of both Resident and Day Pupils. Education and Training from Kindergarten (three years of age) to College.

Classes for Hard-of-Hearing Children. A new department has been established for the special training of Hard-of-Hearing children in Lip-Reading and Speech; all grades. Salvaging of Residual Hearing is a specialty of the Institute. The Acoustic Method was created here.

Lip-Reading Instruction for Adults. Private and Class Instruction for the adult deaf. Conversational Classes for advanced pupils.

Correction of Speech Defects. Correction of Imperfect Phonation, Indistinct Articulation, Lisping, Stuttering, Stammering and Aphasias.

Teachers' College. This department of the Institute is a Unit of Washington University and accepts applicants with adequate college qualifications. Two years' training with graded special curriculum constitutes the training course. Graduates receive degrees of Bachelor of Science in Education from Washington University.

For further information address

Dr. Max A. Goldstein, Director - - - Miss Julia M. Connery, Principal

818 S. KINGSHIGHWAY, ST. LOUIS, MO.

BOOKS FOR USE IN SCHOOLS FOR THE DEAF

English Book I, for Upper Primary Grades	$ .60
English Book II, for Intermediate or Grammar Grades	.60
English Book III, for High-School Grades and a self-instructor	.75
Illustrated Reader, for Pupils of the Third and Fourth Grades	.60
The author of these books is J. W. Jones, late Superintendent.	
Beginning History Stories for Children, by Lela Acker of the Kansas City, Missouri, School	$ .75
First Lessons in Geography, by Grace M. Beattie of the Colorado School	1.00
English Phrases and Idioms, by Dr. J. L. Smith of the Minnesota School	1.60

Published by the State School for the Deaf, Columbus, Ohio

OUTLINE OF LANGUAGE WORK

BOOK I

With Methods of Presentation of the Work of the First, Second, Third and Fourth Years.

Price per copy, $2.50

BOOK II

With Methods of Presentation of the Work of the Fifth and Sixth Years.

Price per copy, $2.50

Send orders to

EDITH M. BUELL

904 Lexington Avenue, New York City

GEORGE BANTA PUBLISHING COMPANY, MENASHA, WISCONSIN